

Wellington City Notified District Plan

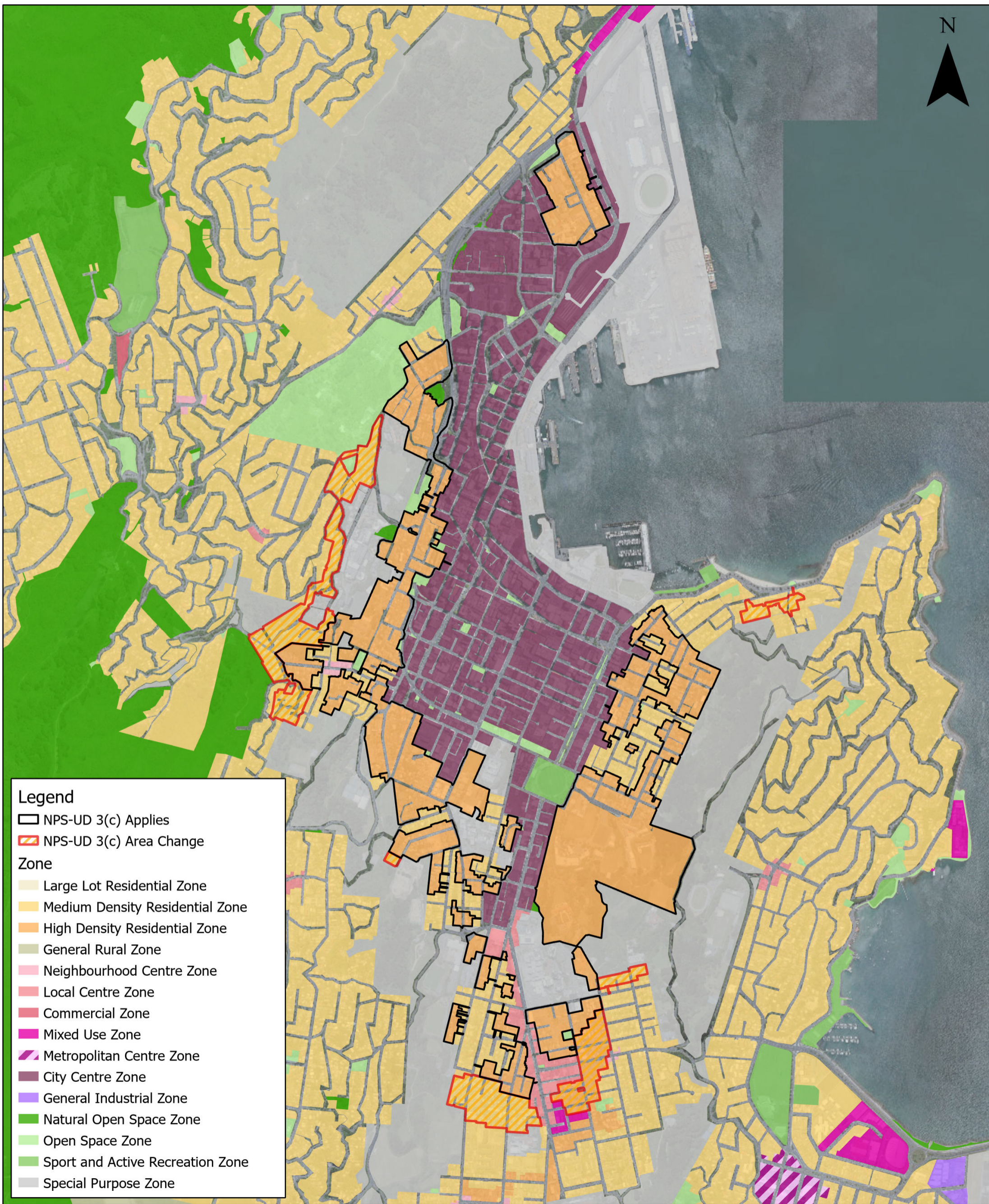

Legend

- NPS-UD 3(c) Applies
- NPS-UD 3(c) Area Change

Zone

- Large Lot Residential Zone
- Medium Density Residential Zone
- High Density Residential Zone
- General Rural Zone
- Neighbourhood Centre Zone
- Local Centre Zone
- Commercial Zone
- Mixed Use Zone
- Metropolitan Centre Zone
- City Centre Zone
- General Industrial Zone
- Natural Open Space Zone
- Open Space Zone
- Sport and Active Recreation Zone
- Special Purpose Zone

City Centre Zone and Surrounds - Changes to NPS-UD Policy 3(c) Areas Identified



Date: 6/07/2022
 Created by: District Plan Team, Strategic Planning
 Contact: planningforgrowth@wcc.govt.nz
 Website: planningforgrowth.wellington.govt.nz

scale: 1:17,500

Base map credits: Eagle Technology, Land Information New Zealand, GEBCO, Community maps contributors