

Zone Change: HRZ to OSZ

Map showing current zoning in Wellington City 2024 District Plan Decisions Version and proposed Zone changes to Government House and Wellington College top Field

Basemap credits: Source: Esri, Maxar, Earthstar Geographics, and the GIS User Community, Esri Community Maps Contributors, LINZ, Stats NZ, Esri, TomTom, Garmin, METI/ NASA, USGS

Date: 28/04/2025
Credit: City Insights GIS Team

Absolutely Positively
Wellington City Council
Me Heke Ki Pōneke

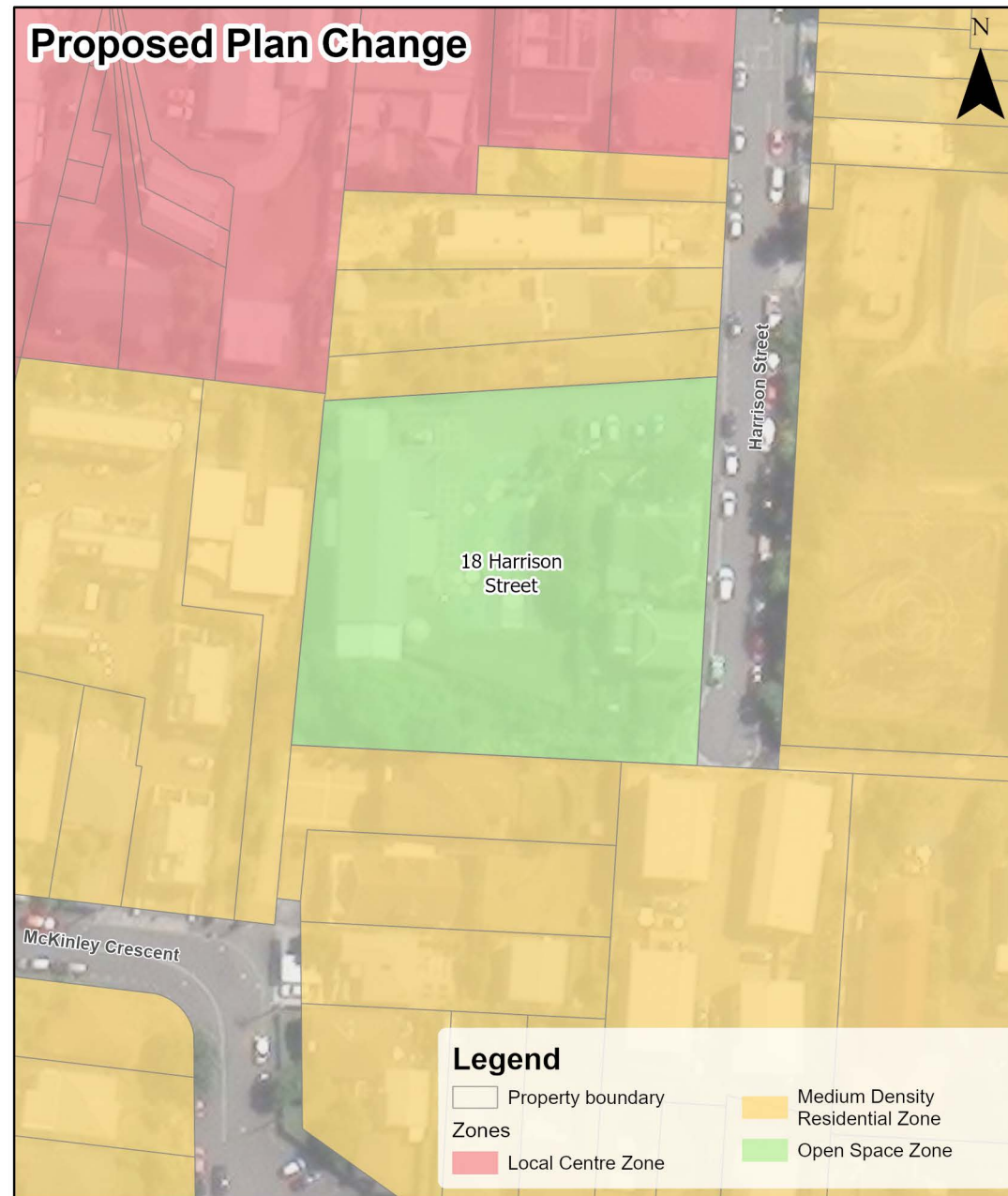
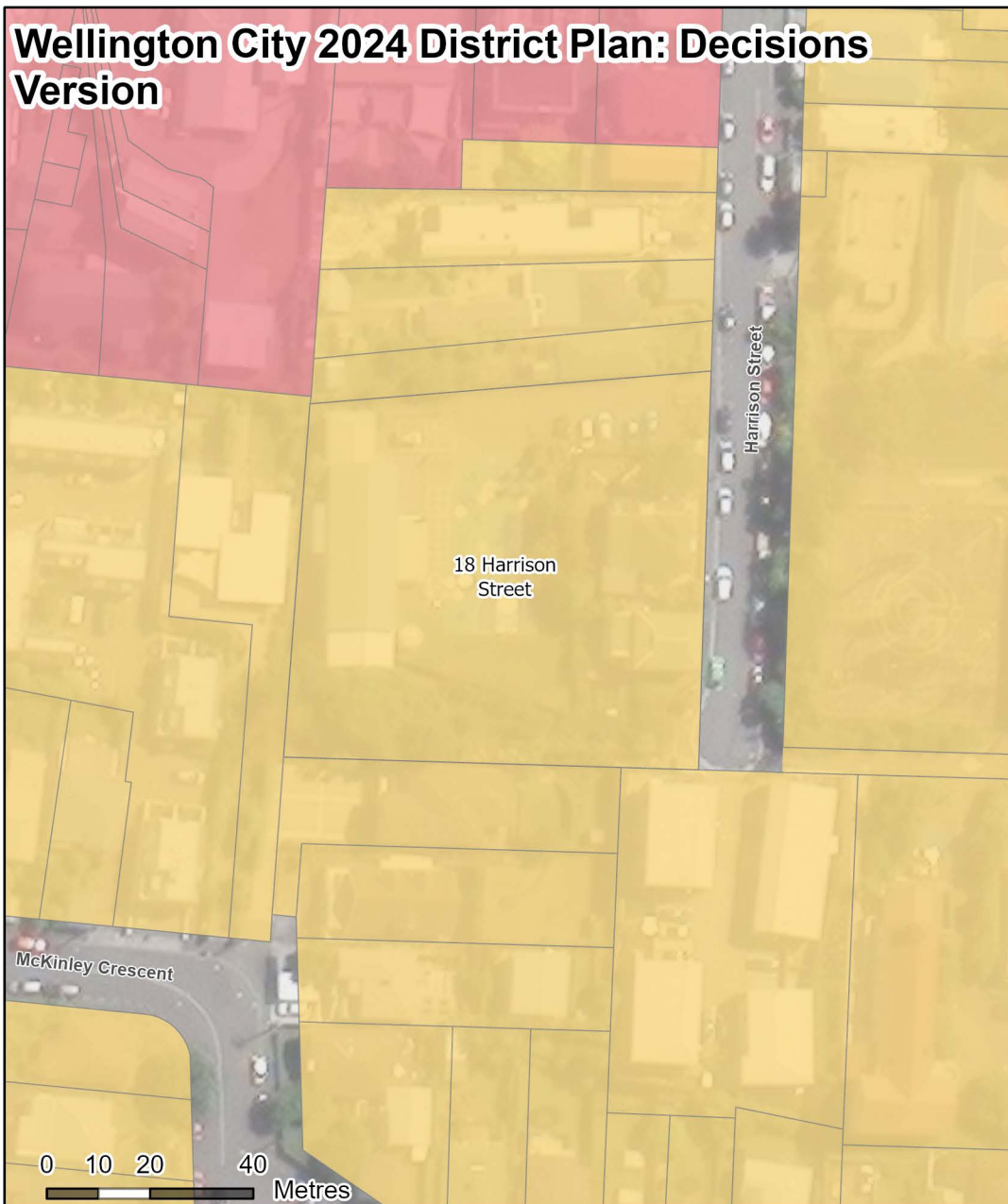

Zone Change: MRZ to OSZ

Map showing current zoning in Wellington City 2024 District Plan Decisions Version and proposed Zone changes to 18 Harrison Street, Brooklyn

Basemap credits: LINZ, Esri Community Maps Contributors, LINZ, Stats NZ, Esri, TomTom, Garmin, METI/NASA, USGS

Date: 24/04/2025
Credit: City Insights GIS Team

Absolutely Positively
Wellington City Council
Me Heke Ki Pōneke

Wellington City 2024 District Plan: Decisions Version

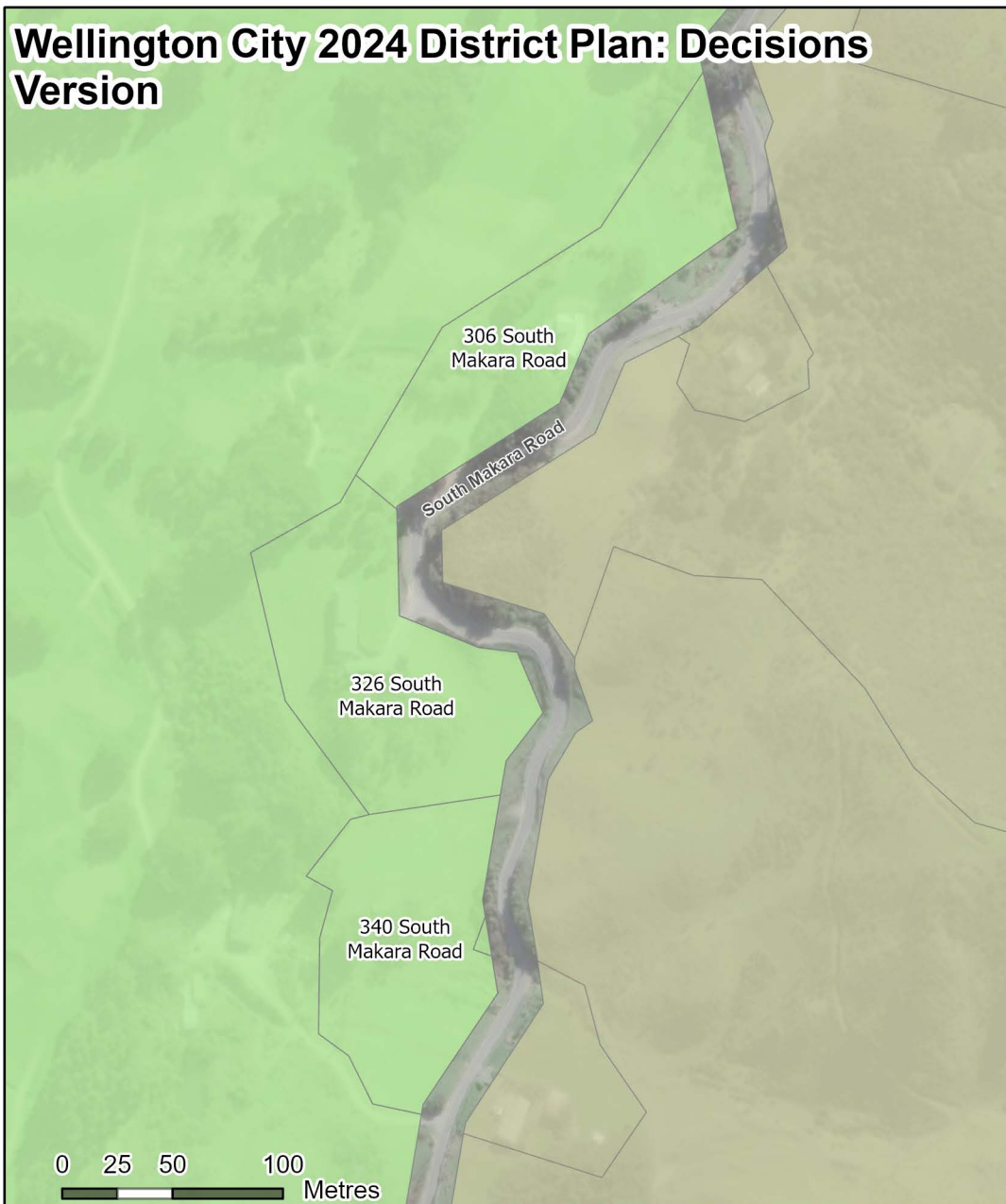

Proposed Plan Change

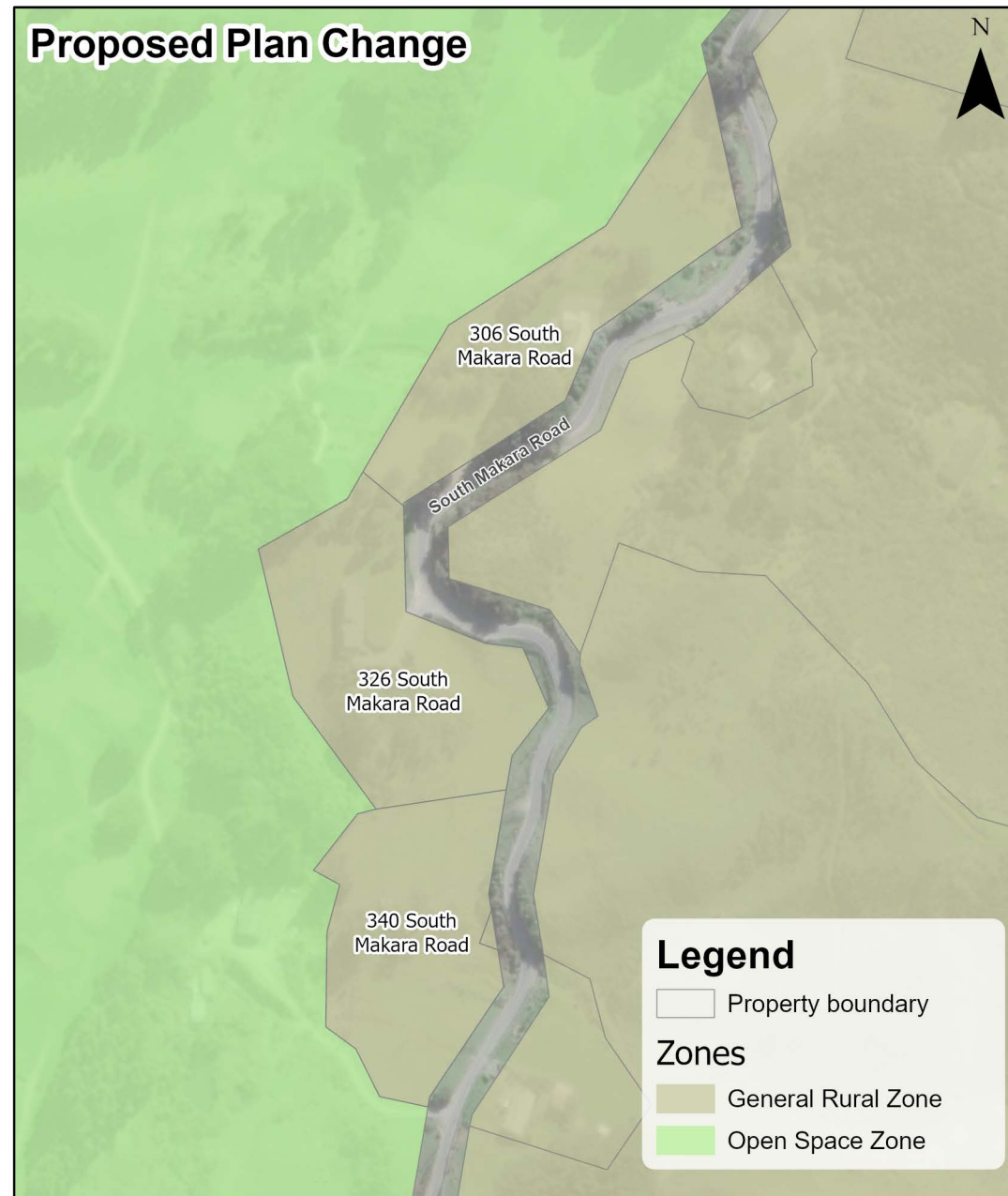

Zone Change: OSZ to GRUZ

Map showing current zoning in Wellington City 2024 District Plan Decisions Version and proposed Zone changes to 206, 326 and 340 South Makara Road

Basemap credits: LINZ, Esri Community Maps Contributors, LINZ, Stats NZ, Esri, TomTom, Garmin, METI/NASA, USGS

Date: 30/04/2025
Credit: City Insights GIS Team

Absolutely Positively
Wellington City Council
Me Heke Ki Pōneke

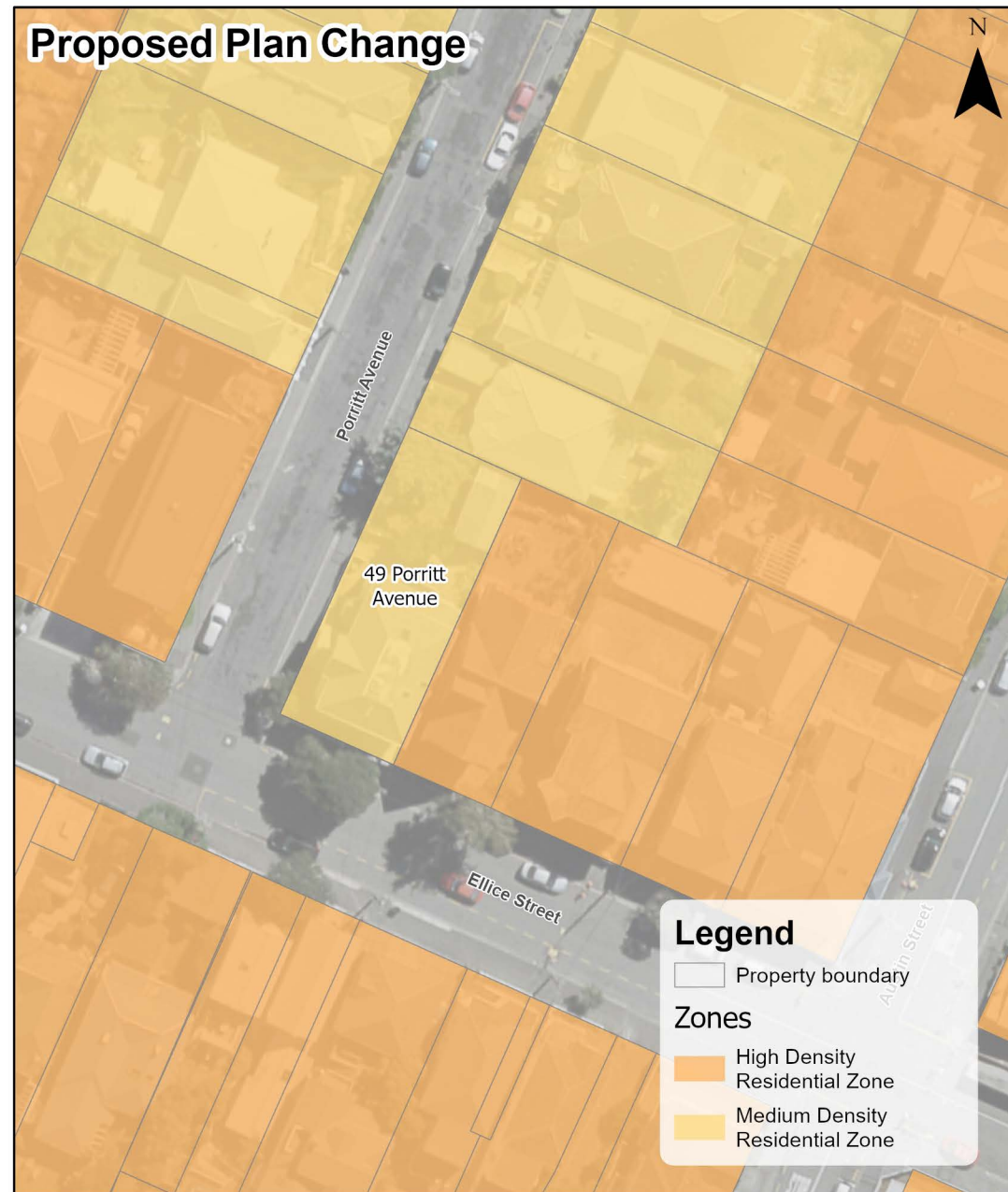
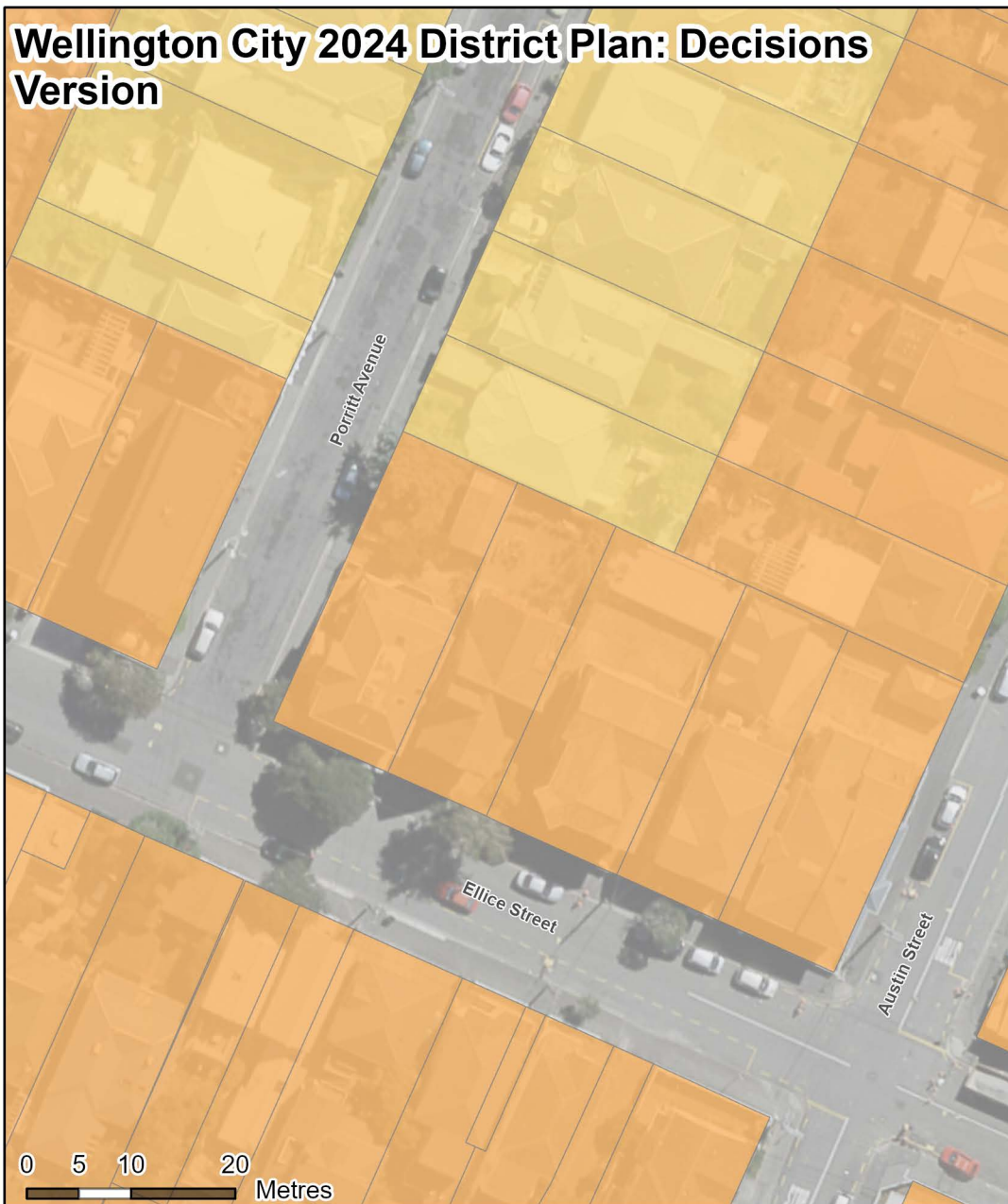

Zone Change: HRZ to MRZ

Map showing current zoning in Wellington City 2024 District Plan Decisions Version and proposed Zone changes to 49 Porritt Avenue, Mount Victoria

Basemap credits: LINZ, Esri Community Maps Contributors, LINZ, Stats NZ, Esri, TomTom, Garmin, METI/NASA, USGS

Date: 28/04/2025
Credit: City Insights GIS Team

Absolutely Positively
Wellington City Council
Me Heke Kī Pōneke

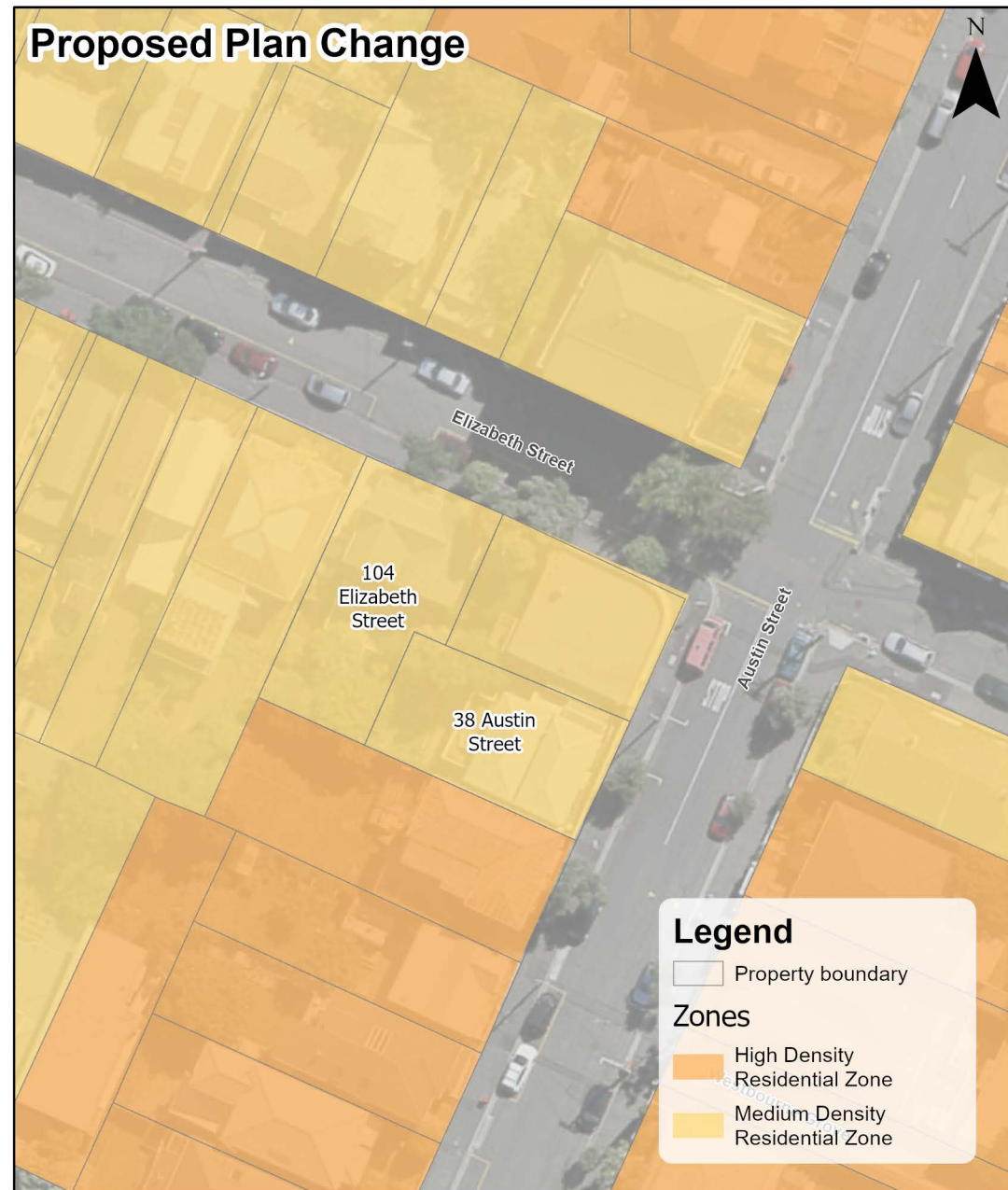
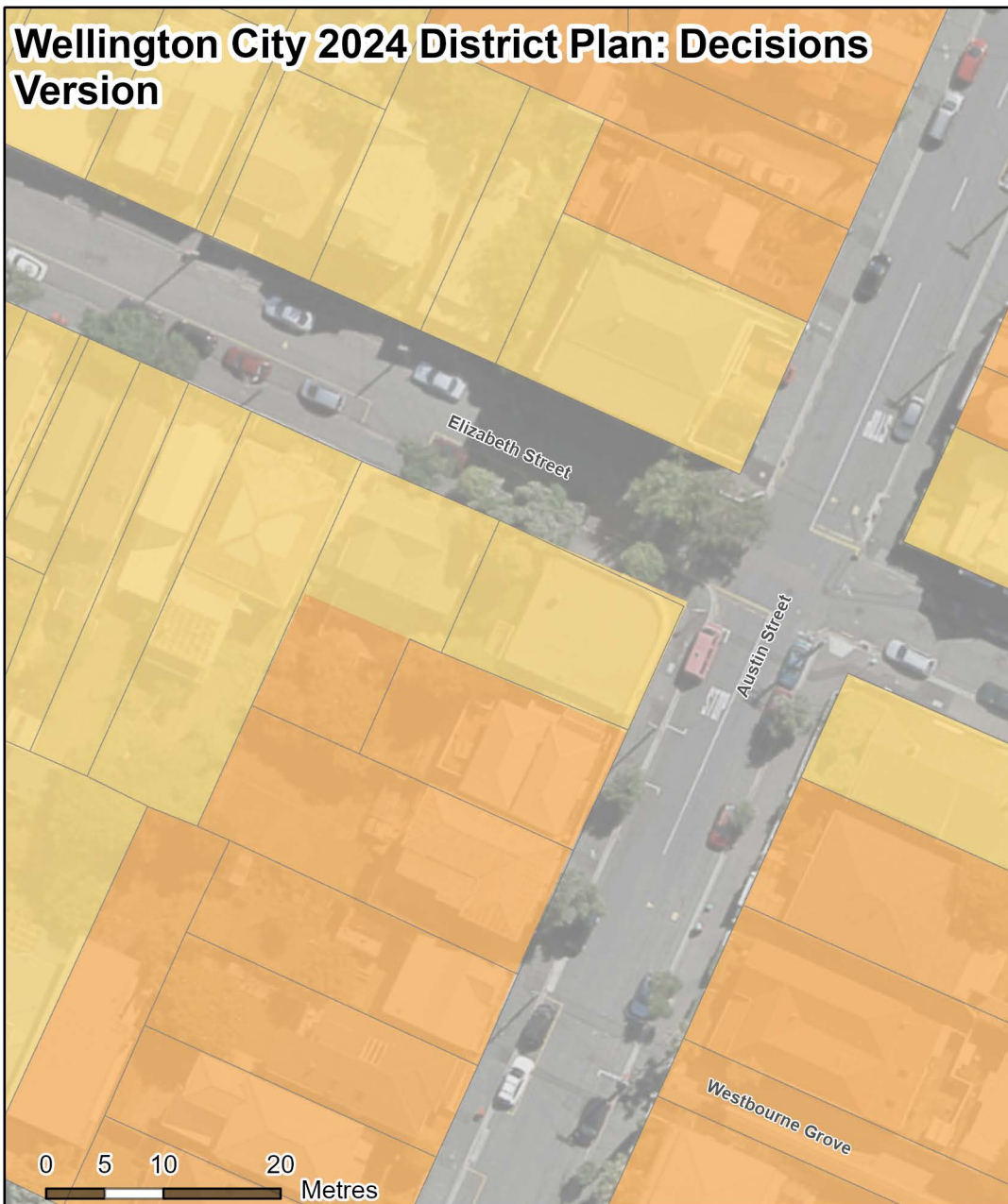

Zone Change: HRZ to MRZ

Map showing current zoning in Wellington City 2024 District Plan Decisions Version and proposed Zone changes to 104 Elizabeth Street and 38 Austin Street, Mount Victoria

Basemap credits: LINZ, Wellington City Council, Esri Community Maps Contributors, LINZ, Stats NZ, Esri, TomTom, Garmin, METI/NASA, USGS

Date: 28/04/2025
Credit: City Insights GIS Team

Absolutely Positively
Wellington City Council
Me Heke Kī Pōneke

Wellington City 2024 District Plan: Decisions Version



Proposed Plan Change

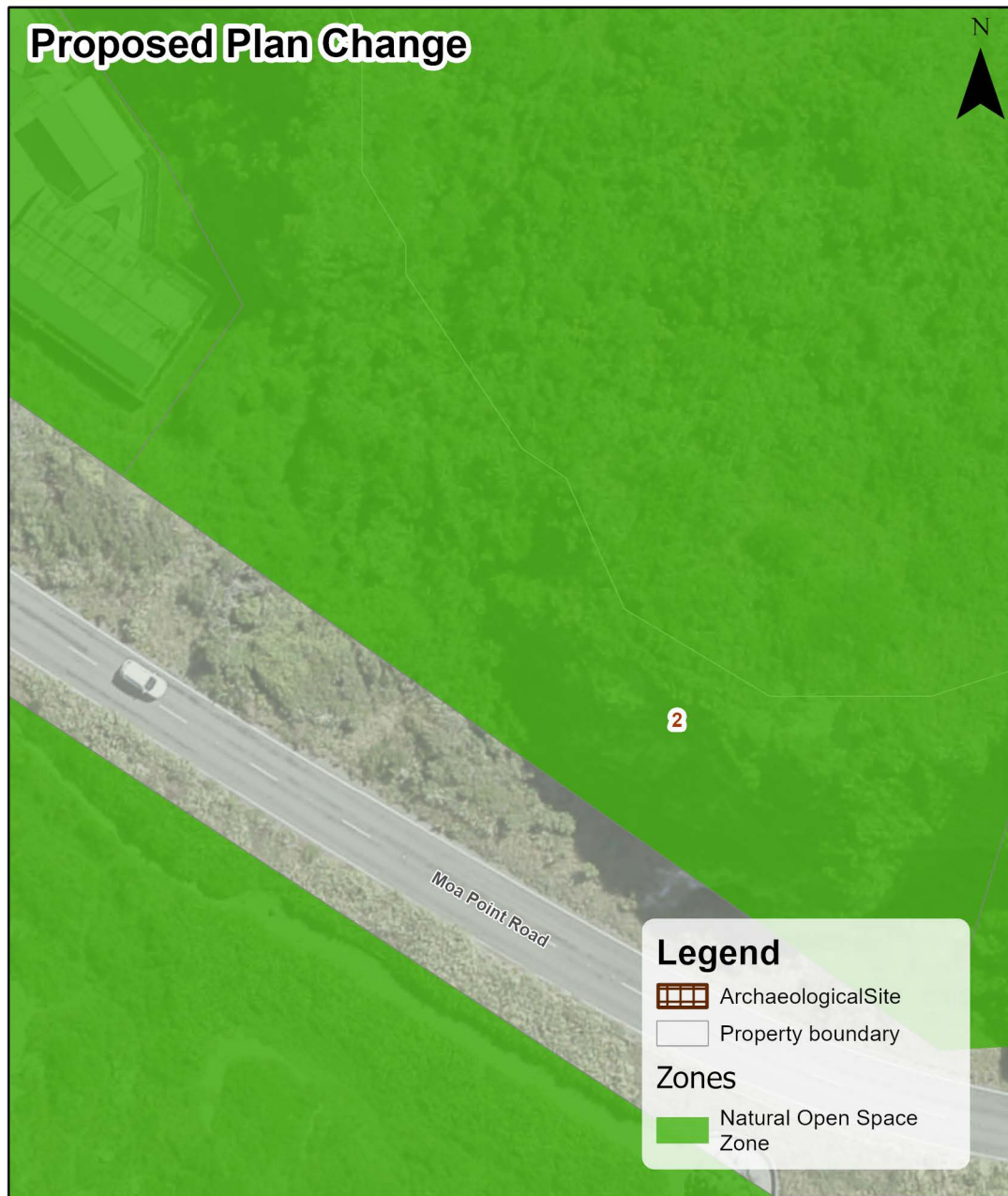

Addition of Archaeological Site

Map showing addition of archaeological site at 69 Moa Point Road

Basemap credits: LINZ, Wellington City Council, LINZ, Esri Community Maps Contributors, LINZ, Stats NZ, Esri, TomTom, Garmin, METI/NASA, USGS

Date: 30/04/2025
Credit: City Insights GIS Team

Absolutely Positively
Wellington City Council
Me Heke Ki Pōneke



Flood hazard overlays changes

Map showing current flood hazard overlays in Wellington City 2024 District Plan Decisions Version and proposed flood hazard overlays changes to Belize Grove, Grenada Village

Date: 5/05/2025
Credit: City Insights GIS Team

**Absolutely Positively
Wellington City Council**
Me Heke Ki Pōneke

Wellington City 2024 District Plan: Decisions Version

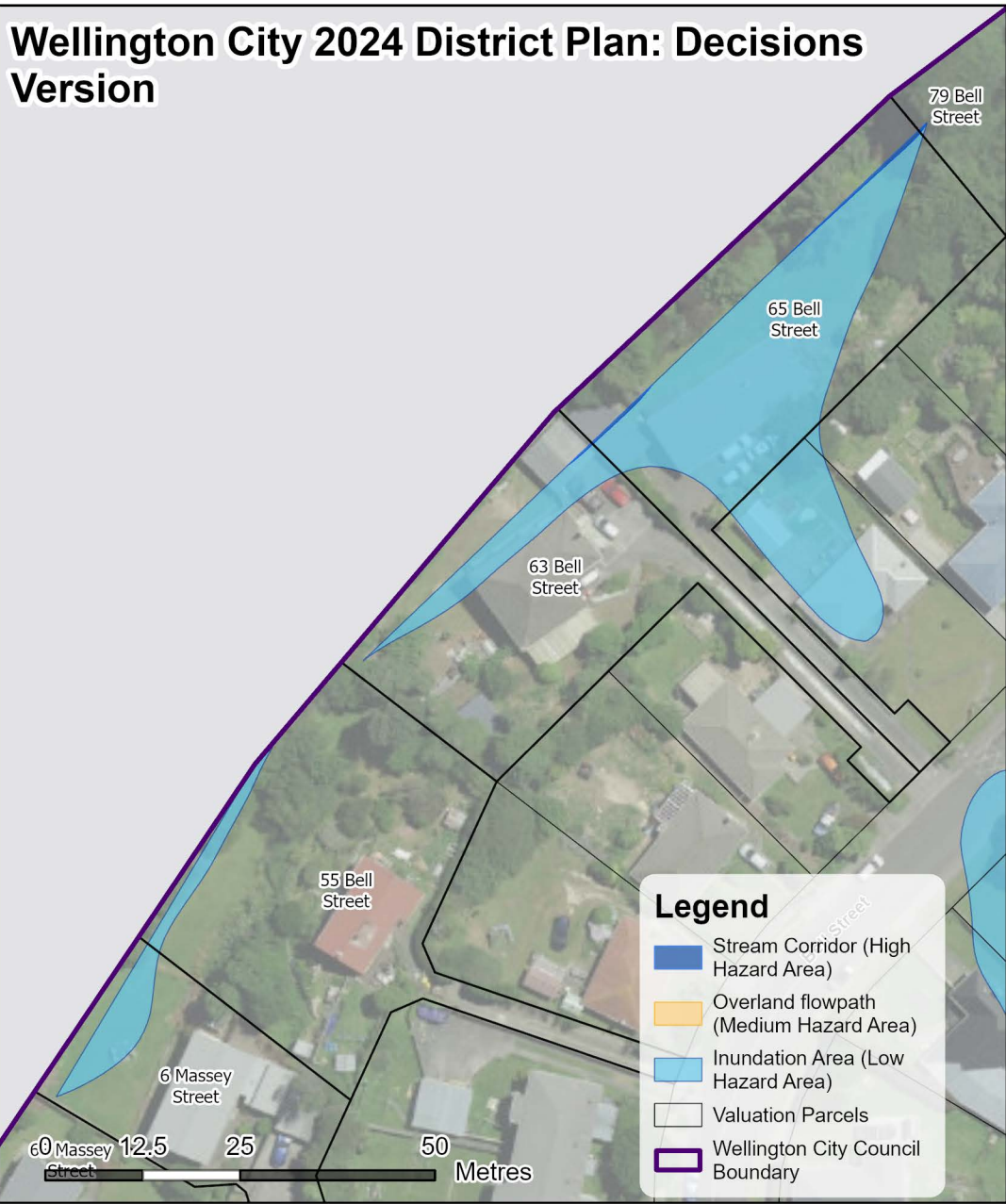

Proposed Plan Change



Flood hazard overlays changes

Map showing current flood hazard overlays in Wellington City 2024 District Plan Decisions Version and proposed flood hazard overlays changes to Bell Street, Tawa

Date: 5/05/2025
Credit: City Insights GIS Team

**Absolutely Positively
Wellington City Council**
Me Heke Ki Pōneke

Basemap credits: Eagle Technology, Land Information New Zealand, GEBCO, Community maps contributors, Esri Community Maps Contributors, LINZ, Stats NZ, Esri, TomTom, Garmin, METI/NASA, USGS

Wellington City 2024 District Plan: Decisions Version

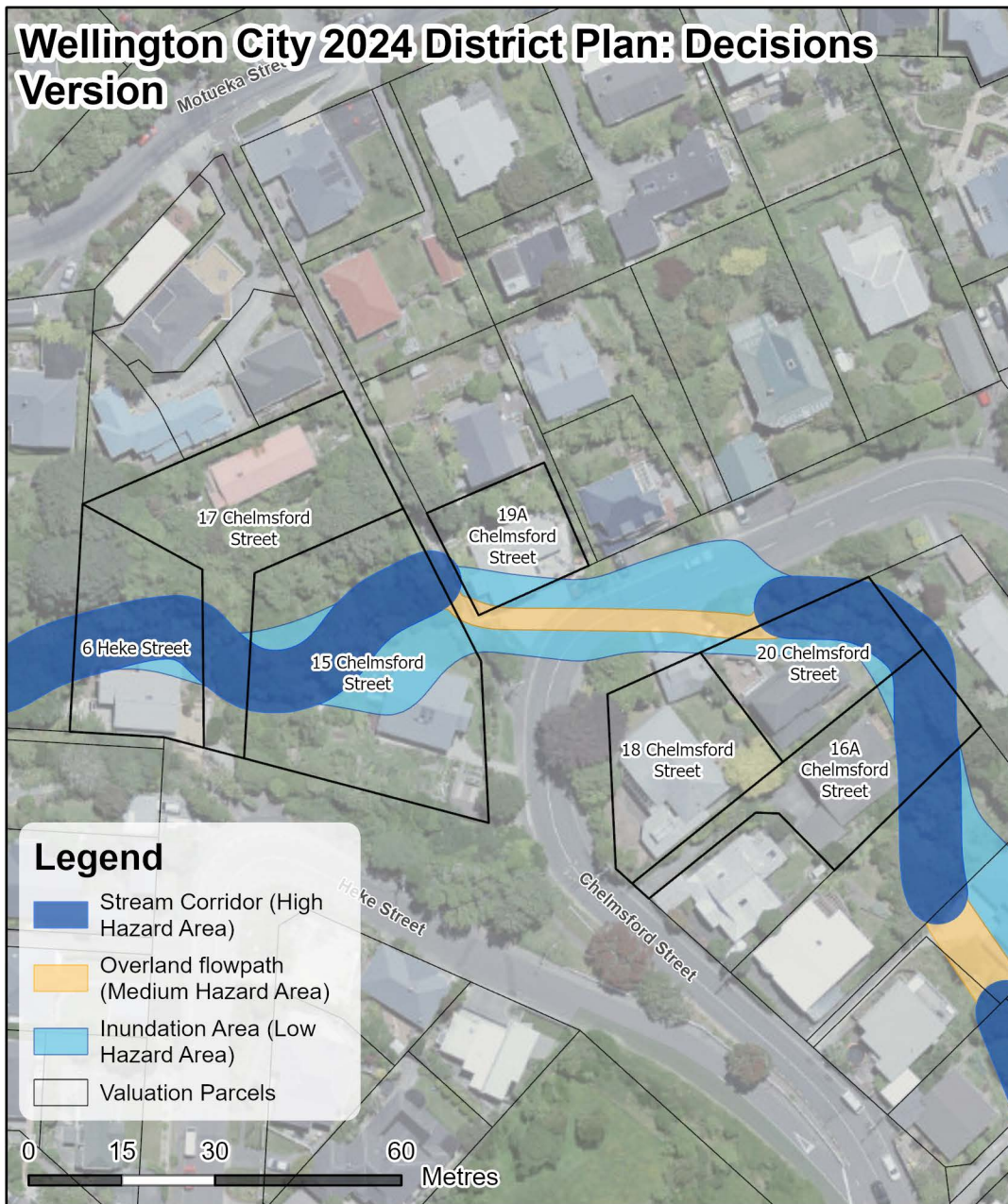

Proposed Plan Change



Flood hazard overlays changes

Map showing current flood hazard overlays in Wellington City 2024 District Plan Decisions Version and proposed flood hazard overlays changes to 15 Chelmsford St, Ngaio (and adjacent properties)

Date: 5/05/2025
Credit: City Insights GIS Team

**Absolutely Positively
Wellington City Council**

Me Heke Ki Pōneke

Basemap credits: Eagle Technology, Land Information New Zealand, GEBCO, Community maps contributors, Esri Community Maps Contributors, LINZ, Stats NZ, Esri, TomTom, Garmin, METI/NASA, USGS

Wellington City 2024 District Plan: Decisions Version

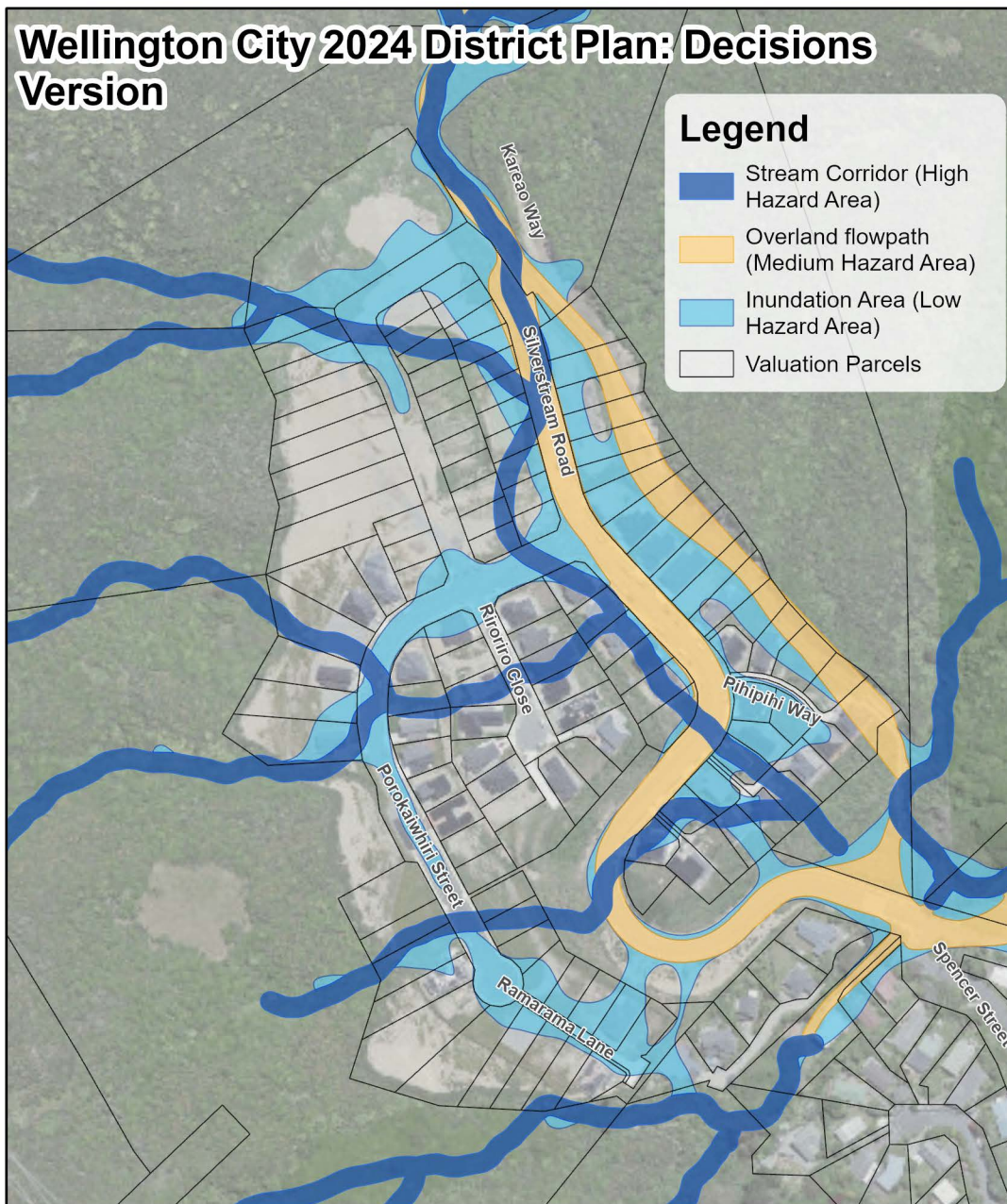

Proposed Plan Change



Flood hazard overlays changes

Map showing current flood hazard overlays in Wellington City 2024 District Plan Decisions Version and proposed flood hazard overlays changes to Silverstream/Crofton Downs where recent approved development including bulk earthworks and local stormwater infrastructure has been undertaken

Basemap credits: Eagle Technology, Land Information New Zealand, GEBCO, Community maps contributors, Esri Community Maps Contributors, LINZ, Stats NZ, Esri, TomTom, Garmin, METI/NASA, USGS

Date: 5/05/2025
Credit: City Insights GIS Team

**Absolutely Positively
Wellington City Council**

Me Heke Ki Pōneke

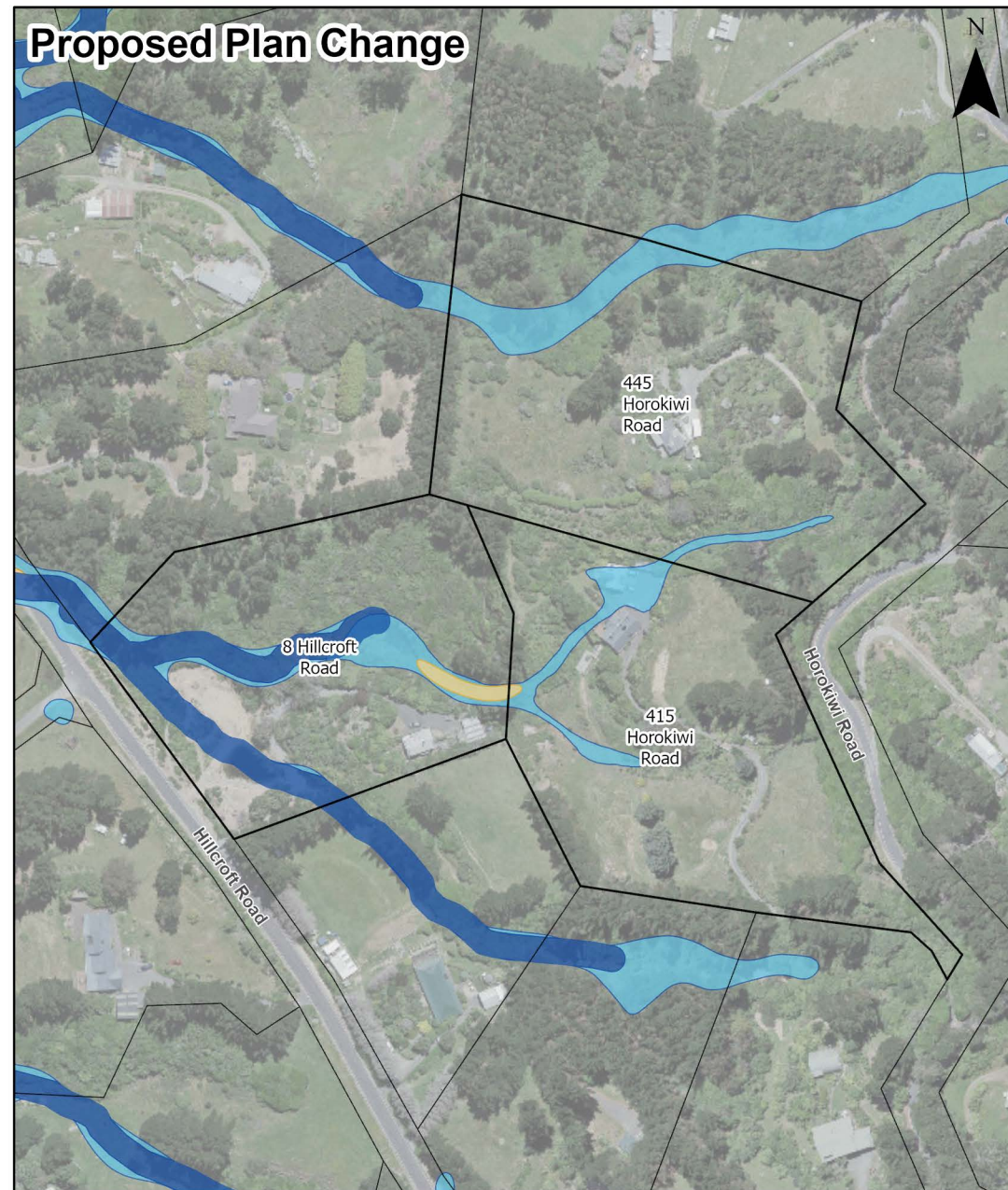
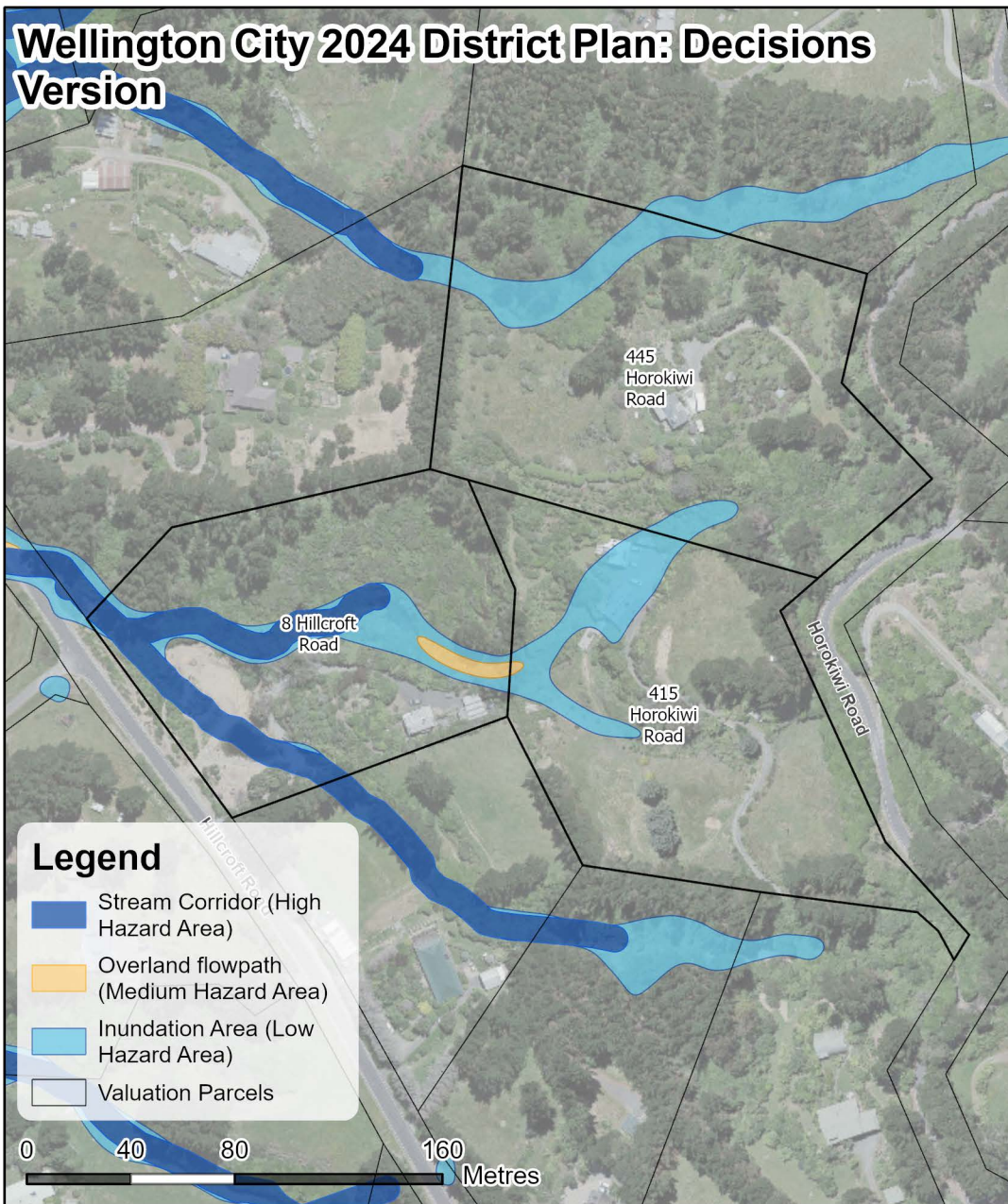

Flood hazard overlays changes

Map showing current flood hazard overlays in Wellington City 2024 District Plan Decisions Version and proposed flood hazard overlays changes to 415 Horokiwi Road (and adjacent properties)

Date: 5/05/2025
Credit: City Insights GIS Team

Absolutely Positively
Wellington City Council
Me Heke Ki Pōneke