

Upper Stebbings & Glenside West Development Area

This map shows changes to the Upper Stebbing and Glenside West development area in the Wellington City Proposed District Plan's Section 42A Report hearing stream 6 on a 1m DEM hillshade.

Date: 2/04/2024

Credit: City Insights GIS Team

**Absolutely Positively
Wellington City Council**

Basemap credits: Esri Community Maps Contributors, LINZ, Stats NZ, Esri, TomTom, Garmin, Foursquare, METI/NASA, Me Heke Ki Pōneke

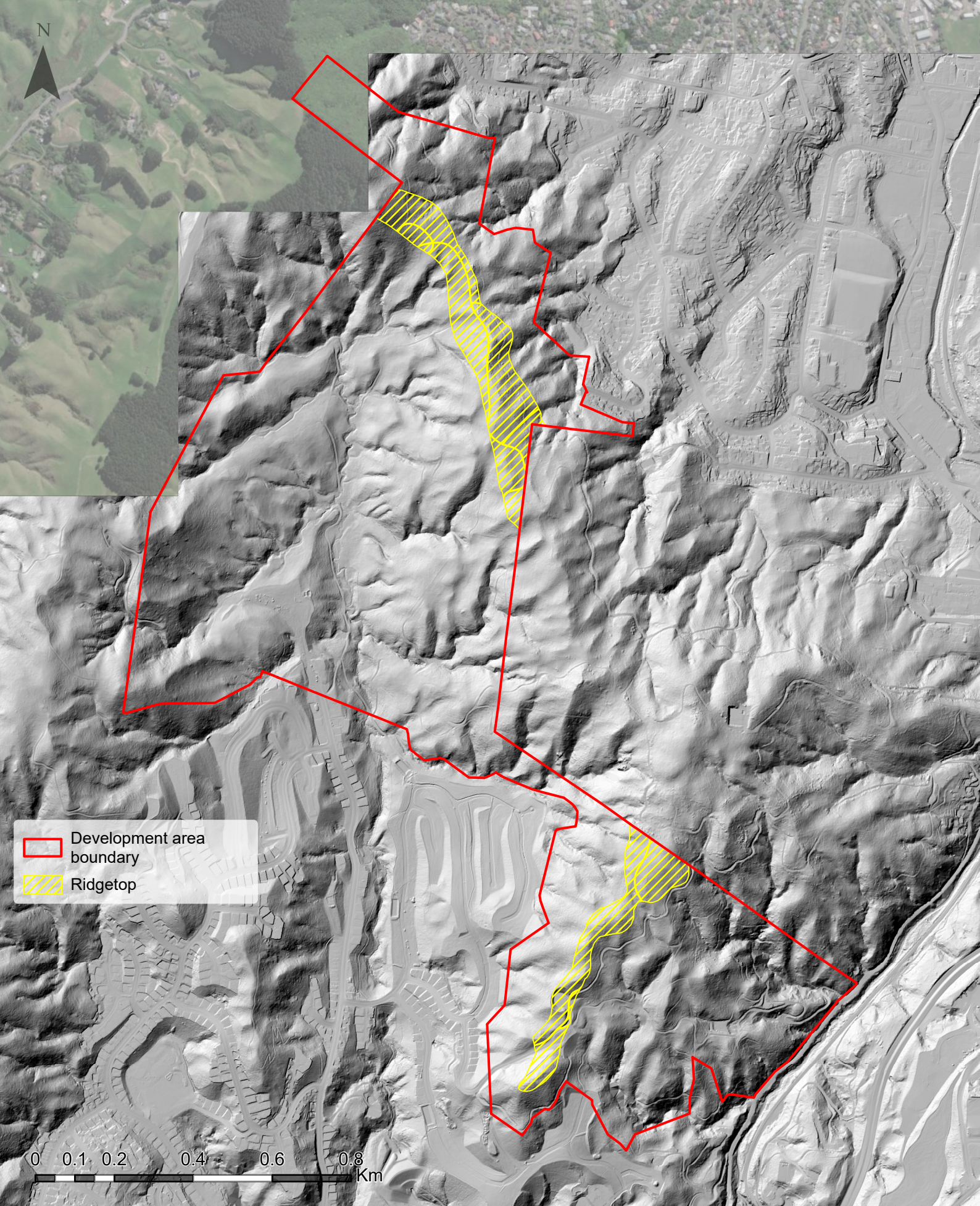

Upper Stebbings & Glenside West Development Area

This map shows changes to the Upper Stebbing and Glenside West development area in the Wellington City Proposed District Plan's Section 42A Report hearing stream 6 on a 1m DEM hillshade.

Date: 2/04/2024
Credit: City Insights GIS Team

**Absolutely Positively
Wellington City Council**

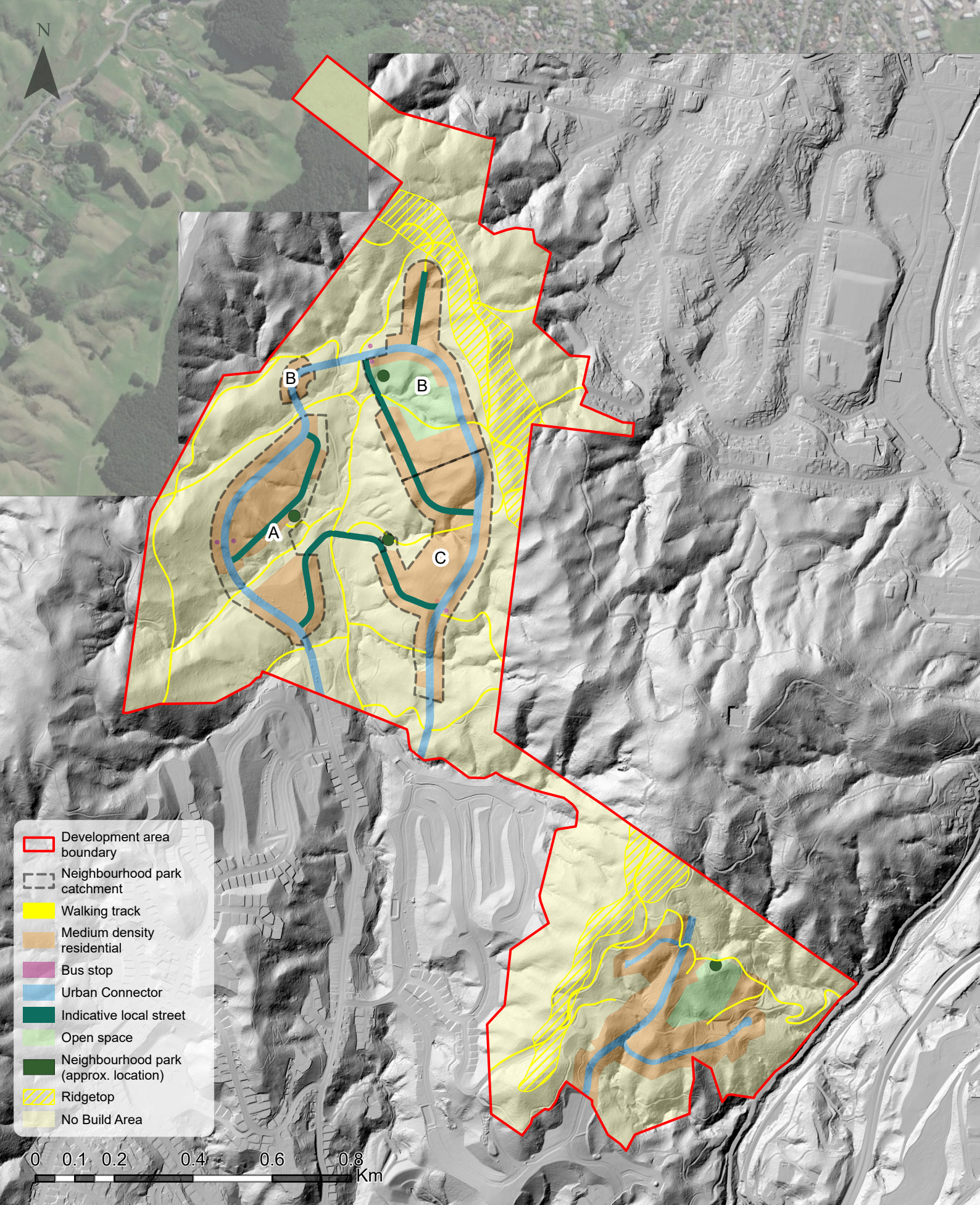

Upper Stebbings & Glenside West Development Area

This map shows changes to the Upper Stebbing and Glenside West development area in the Wellington City Proposed District Plan's Section 42A Report hearing stream 6 on a 1m DEM hillshade.

Date: 2/04/2024

Credit: City Insights GIS Team

**Absolutely Positively
Wellington City Council**