

FOODSTUFFS NORTH ISLAND F537 NEW WORLD KHANDALLAH 26 GANGES ROAD **RESOURCE CONSENT**

APRIL 2024

L001	6	EXISTING SITE
L002	6	EXISTING VEGETATION
L100	6	PROPOSED LANDSCAPE PLAN
L101	6	PROPOSED LIGHTING PLAN
L102	6	PROPOSED PLANTING PLAN
L103	6	NORTH PROPOSED PLANTING
L104	6	EAST PROPOSED PLANTING
L105	6	SOUTH ENTRANCE PROPOSED PLANTING
L106	6	SOUTH CORNER PROPOSED PLANTING
L107	6	PLANTING SCHEDULE AND TYPICAL DETAILS
L200	6	ACOUSTIC FENCING ELEVATIONS
L202	6	STAIR & ACCESS WAY SECTION
L600	6	PLANTING PALETTE
L601	6	EXISTING SPECIES
L700	6	3D VIEWS KEY PLAN
L701	6	3D VIEWS
L702	6	3D VIEWS

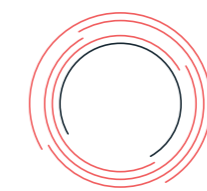



L001 REV.6

EXISTING SITE

FOODSTUFFS NORTH ISLAND
 F537 NEW WORLD KHANDALLAH
 26 GANGES ROAD

RESOURCE CONSENT

Contractors shall verify all dimensions on site before commencing work. Do not scale from the drawings. If in doubt ask. Copyright of this drawing is vested in Designgroup Stapleton Elliott.

PROJECT No. **F537**
 PLOT DATE. **11/04/2024 2:14:22 PM**

6	Revised Landscape RC Plans	11/04/2024
4	Acoustic Fencing re-cluded	4/12/23
3	Full Set Issued For RC Notification'	11/10/23
NO.	DESCRIPTION	DATE

Wellington	+64 4 920 0032	wm@dgse.co.nz
Palmerston North	+64 6 357 4534	pn@dgse.co.nz
Tauranga	+64 7 925 6238	tr@dgse.co.nz
Napier	+64 6 835 6173	np@dgse.co.nz
Auckland	+64 9 976 8288	ak@dgse.co.nz



L002

REV.6

EXISTING VEGETATION

FOODSTUFFS NORTH ISLAND
 F537 NEW WORLD KHANDALLAH
 26 GANGES ROAD

RESOURCE CONSENT

Contractors shall verify all dimensions on site before commencing work. Do not scale from the drawings. If in doubt ask. Copyright of this drawing is vested in Designgroup Stapleton Elliott.

PROJECT No. **F537**
 PLOT DATE. **11/04/2024 2:14:24 PM**

NO.	DESCRIPTION	DATE
6	Revised Landscape RC Plans	11/04/2024
4	Acoustic Fencing re-cluded	4/12/23
3	Full Set Issued For RC Notification'	11/10/23

Wellington	+64 4 920 0032	wm@dgse.co.nz
Palmerston North	+64 6 357 4534	pn@dgse.co.nz
Tauranga	+64 7 925 6238	tr@dgse.co.nz
Napier	+64 6 835 6173	np@dgse.co.nz
Auckland	+64 9 976 8288	ak@dgse.co.nz



Existing Vegetation to be retained (a)
Where site works permit



Existing Vegetation to be retained (b)
Where site works permit

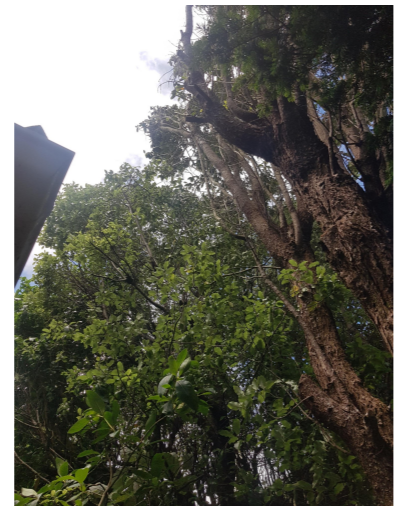
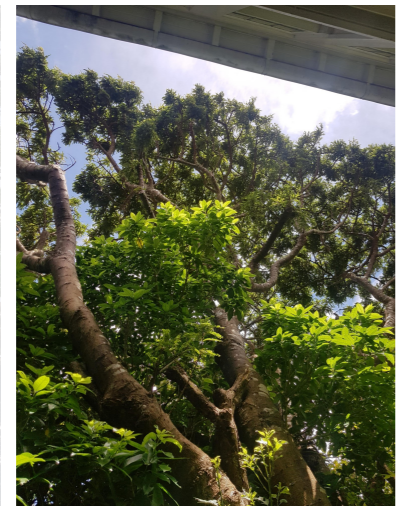

Existing Vegetation to be retained (c)

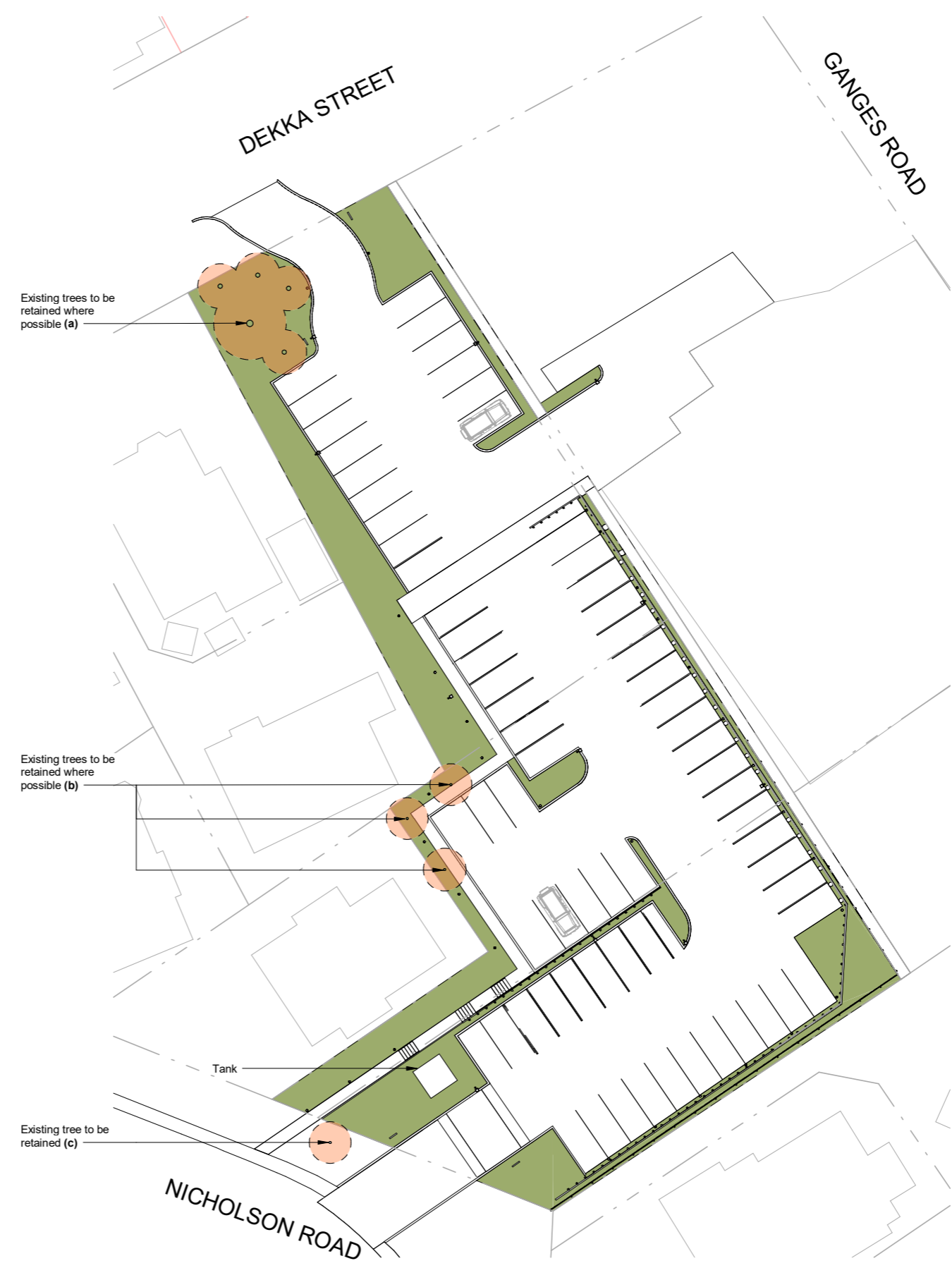
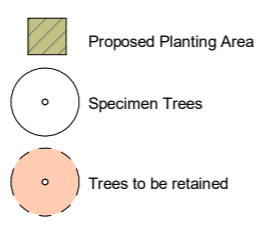

VEGETATION TO BE RETAINED
 SCALE @ A3 - 1 : 500 | SCALE @ A1 - DOUBLE SCALE

L100

REV.6

PROPOSED LANDSCAPE PLAN

FOODSTUFFS NORTH ISLAND
 F537 NEW WORLD KHANDALLAH
 26 GANGES ROAD

RESOURCE CONSENT

Contractors shall verify all dimensions on site before commencing work. Do not scale from the drawings. If in doubt ask. Copyright of this drawing is vested in Designgroup Stapleton Elliott.

PROJECT No. **F537**
 PLOT DATE. **11/04/2024 2:14:40 PM**

NO.	DESCRIPTION	DATE
6	Revised Landscape RC Plans	11/04/2024
5	Removed Carparks - updated planting plans.	15/3/2024
4	Acoustic Fencing re-cluded	4/12/23
3	Full Set Issued For RC Notification'	11/10/23

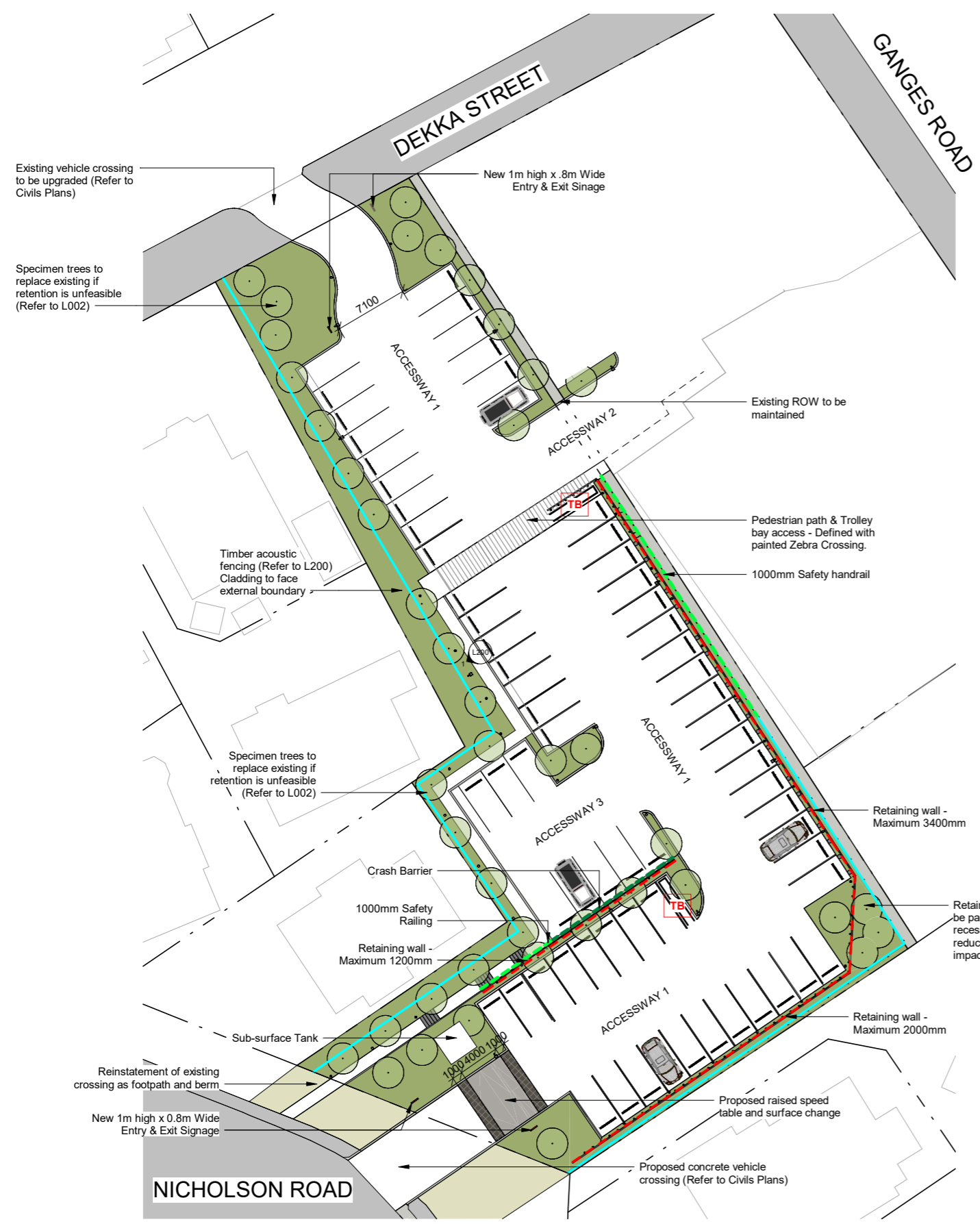

PROPOSED LANDSCAPE PLAN

SCALE @ A3 - 1 : 500 | SCALE @ A1 - DOUBLE SCALE

- Existing R.O.W
- Proposed Planting Area
- Specimen Trees
- Retaining Wall
- Acoustic Wall
- Safety Railing
- Crash Barrier
- Trolley Bay

Wellington +64 4 920 0032 wn@dgse.co.nz
 Palmerston North +64 6 357 4534 pn@dgse.co.nz
 Tauranga +64 7 925 6238 tr@dgse.co.nz
 Napier +64 6 835 6173 np@dgse.co.nz
 Auckland +64 9 976 8288 ak@dgse.co.nz

L101

REV.6

PROPOSED LIGHTING PLAN

FOODSTUFFS NORTH ISLAND
 F537 NEW WORLD KHANDALLAH
 26 GANGES ROAD

RESOURCE CONSENT

Contractors shall verify all dimensions on site before commencing work. Do not scale from the drawings. If in doubt ask. Copyright of this drawing is vested in Designgroup Stapleton Elliott.

PROJECT No. **F537**
 PLOT DATE. **11/04/2024 2:14:44 PM**

NO.	DESCRIPTION	DATE
6	Revised Landscape RC Plans	11/04/2024
5	Removed Carparks - updated planting plans.	15/3/2024
4	Acoustic Fencing re-included	4/12/23
3	Full Set Issued For RC Notification'	11/10/23

Wellington	+64 4 920 0032	wn@dgse.co.nz
Palmerston North	+64 6 357 4534	pn@dgse.co.nz
Tauranga	+64 7 925 6238	tr@dgse.co.nz
Napier	+64 6 835 6173	np@dgse.co.nz
Auckland	+64 9 976 8288	ak@dgse.co.nz



- B1 Disano FARO #510652-39 LED Bollard.
- P1 Disano MINI GIOVI #331000-39 Area Light
- P2 Disano MINI GIOVI #332044-39 Area Light

NOTE Refer to Lighting Engineer's documentation for more information

INDICATIVE LANDSCAPE LIGHTING PLAN
 SCALE @ A3 - 1 : 500 | SCALE @ A1 - DOUBLE SCALE

L102

REV.6

PROPOSED PLANTING PLAN

FOODSTUFFS NORTH ISLAND
 F537 NEW WORLD KHANDALLAH
 26 GANGES ROAD

RESOURCE CONSENT

Contractors shall verify all dimensions on site before commencing work. Do not scale from the drawings. If in doubt ask. Copyright of this drawing is vested in Designgroup Stapleton Elliott.

PROJECT No. **F537**
 PLOT DATE. **11/04/2024 2:14:47 PM**

NO.	DESCRIPTION	DATE
6	Revised Landscape RC Plans	11/04/2024
5	Removed Carparks - updated planting plans.	15/3/2024
4	Acoustic Fencing re-included	4/12/23
3	Full Set Issued For RC Notification'	11/10/23



PROPOSED PLANTING PLAN

SCALE @ A3 - 1 : 500 | SCALE @ A1 - DOUBLE SCALE

- Proposed Planting Area
- Specimen Trees

NOTE: All proposed trees to be sourced as standard specimens with clear trunks at a minimum mature height of 2m and a 'lollipop' form with a lifted canopy.

Wellington	+64 4 920 0032	wm@dgse.co.nz
Palmerston North	+64 6 357 4534	pn@dgse.co.nz
Tauranga	+64 7 925 6238	tr@dgse.co.nz
Napier	+64 6 835 6173	np@dgse.co.nz
Auckland	+64 9 976 8288	ak@dgse.co.nz



L103

REV.6

NORTH PROPOSED PLANTING

FOODSTUFFS NORTH ISLAND
 F537 NEW WORLD KHANDALLAH
 26 GANGES ROAD

RESOURCE CONSENT

Contractors shall verify all dimensions on site before commencing work. Do not scale from the drawings. If in doubt ask. Copyright of this drawing is vested in Designgroup Stapleton Elliott.

PROJECT No. **F537**
 PLOT DATE. **11/04/2024 2:14:50 PM**

NO.	DESCRIPTION	DATE
6	Revised Landscape RC Plans	11/04/2024
5	Removed Carparks - updated planting plans.	15/3/2024
4	Acoustic Fencing re-icluded	4/12/23
3	Full Set Issued For RC Notification'	11/10/23

Wellington	+64 4 920 0032	wn@dgse.co.nz
Palmerston North	+64 6 357 4534	pn@dgse.co.nz
Tauranga	+64 7 925 6238	tr@dgse.co.nz
Napier	+64 6 835 6173	np@dgse.co.nz
Auckland	+64 9 976 8288	ak@dgse.co.nz

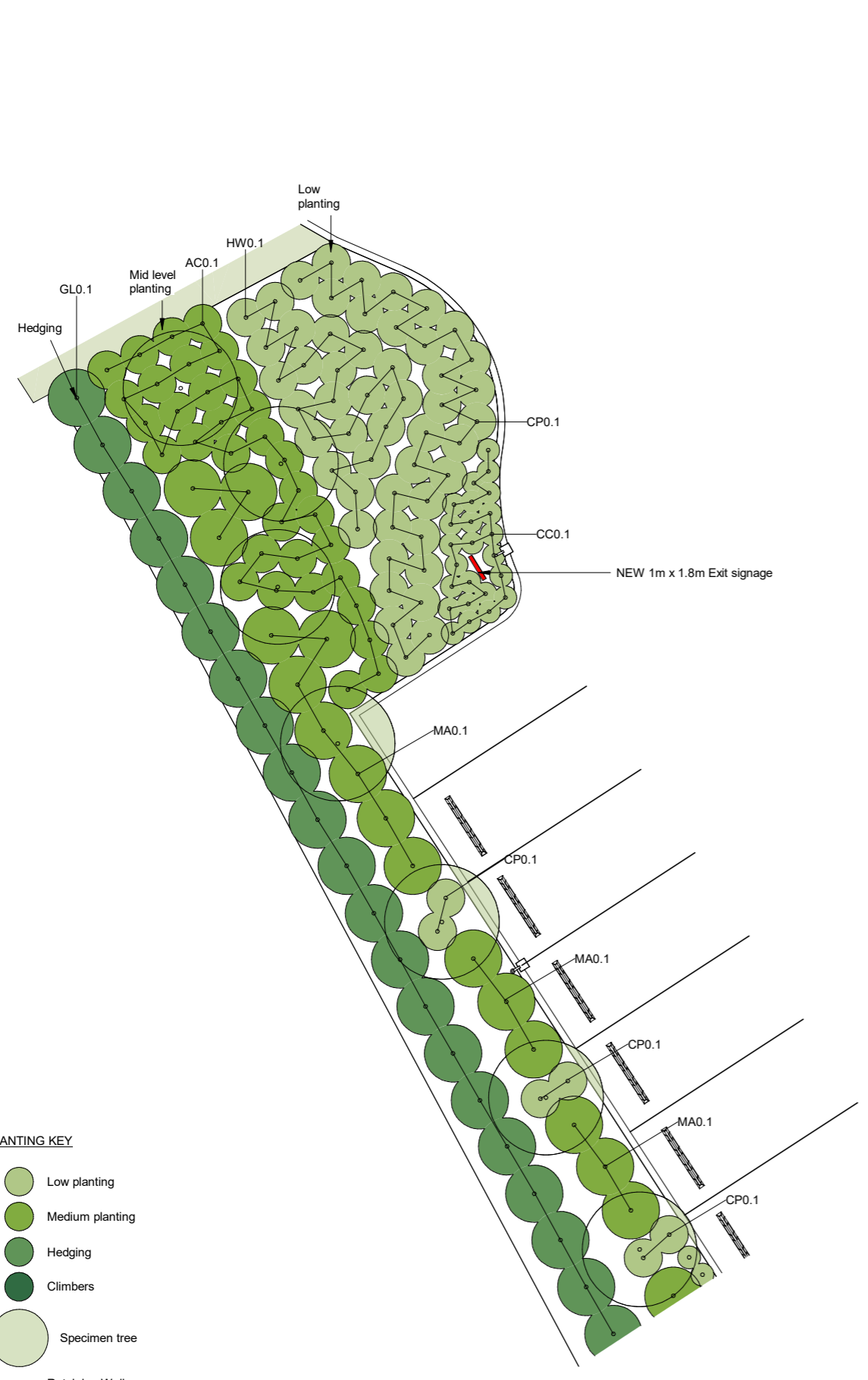

1 North-West Planting
 SCALE @ A3 -1 : 150 | SCALE @ A1 - DOUBLE SCALE



2 West Planting
 SCALE @ A3 -1 : 150 | SCALE @ A1 - DOUBLE SCALE

- PLANTING KEY**
- Low planting
 - Medium planting
 - Hedging
 - Climbers
 - Specimen tree
 - Retaining Wall

L104

REV.6

EAST PROPOSED PLANTING

FOODSTUFFS NORTH ISLAND
 F537 NEW WORLD KHANDALLAH
 26 GANGES ROAD

RESOURCE CONSENT

Contractors shall verify all dimensions on site before commencing work. Do not scale from the drawings. If in doubt ask. Copyright of this drawing is vested in Designgroup Stapleton Elliott.

PROJECT No. **F537**
 PLOT DATE: **11/04/2024 2:14:53 PM**

6	Revised Landscape RC Plans	11/04/2024
5	Removed Carparks - updated planting plans.	15/3/2024
4	Acoustic Fencing re-included	4/12/23
3	Full Set Issued For RC Notification'	11/10/23
NO.	DESCRIPTION	DATE

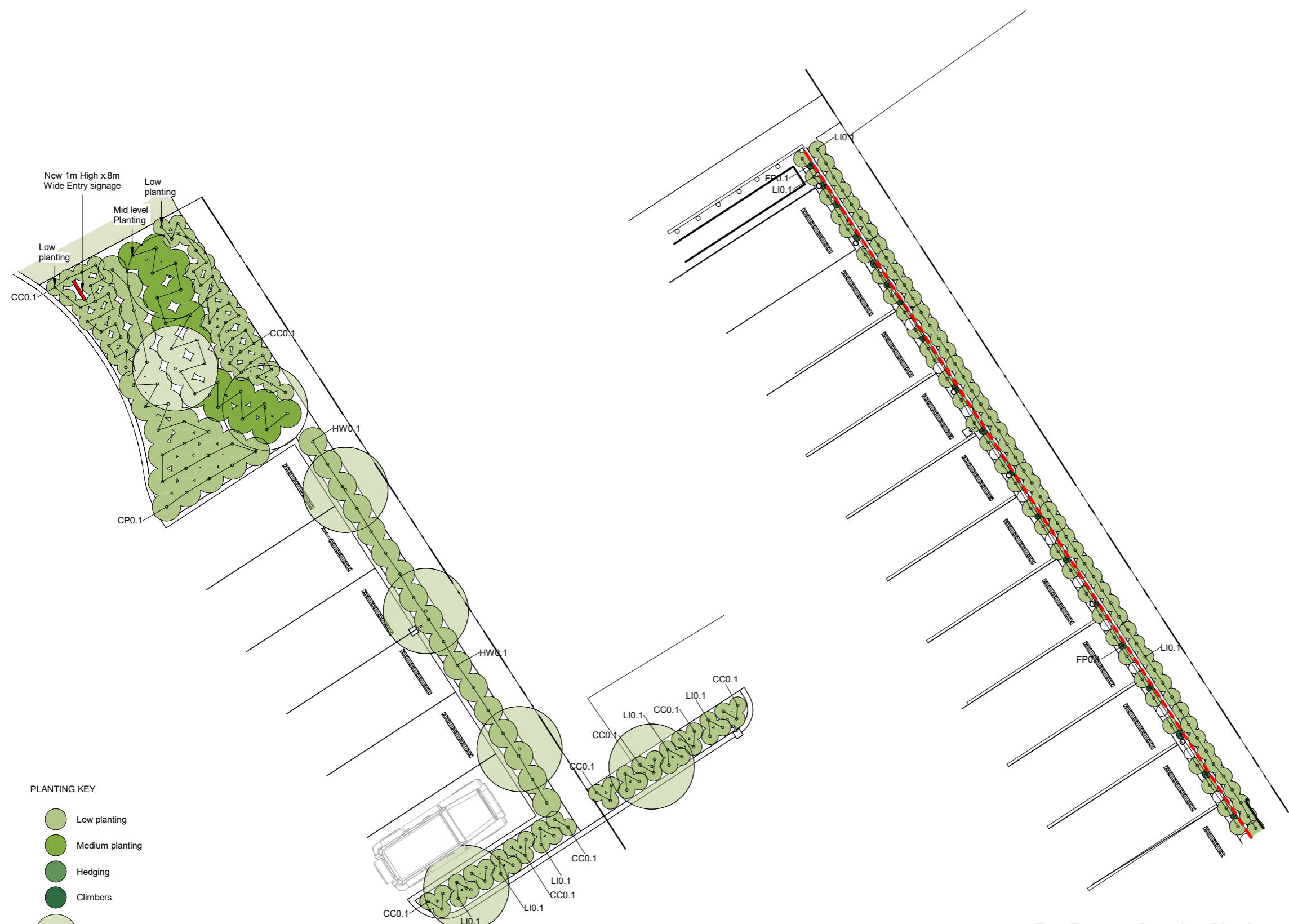

PLANTING KEY

- Low planting
- Medium planting
- Hedging
- Climbers
- Specimen tree
- Retaining Wall

1 North-East Planting
 SCALE @ A3 -1 : 150 | SCALE @ A1 - DOUBLE SCALE

2 East Entrance Boundary Planting
 SCALE @ A3 -1 : 150 | SCALE @ A1 - DOUBLE SCALE

Wellington +64 4 920 0032 wn@dgse.co.nz
 Palmerston North +64 6 357 4534 pn@dgse.co.nz
 Tauranga +64 7 925 6238 tr@dgse.co.nz
 Napier +64 6 835 6173 np@dgse.co.nz
 Auckland +64 9 976 8288 ak@dgse.co.nz



L105

REV.6

SOUTH ENTRANCE PROPOSED PLANTING

FOODSTUFFS NORTH ISLAND
F537 NEW WORLD KHANDALLAH
26 GANGES ROAD

RESOURCE CONSENT

Contractors shall verify all dimensions on site before commencing work. Do not scale from the drawings. If in doubt ask. Copyright of this drawing is vested in Designgroup Stapleton Elliott.

PROJECT No. **F537**
PLOT DATE. **11/04/2024 2:14:56 PM**

NO.	DESCRIPTION	DATE
6	Revised Landscape RC Plans	11/04/2024
5	Removed Carparks - updated planting plans.	15/3/2024
4	Acoustic Fencing re-included	4/12/23
3	Full Set Issued For RC Notification'	11/10/23

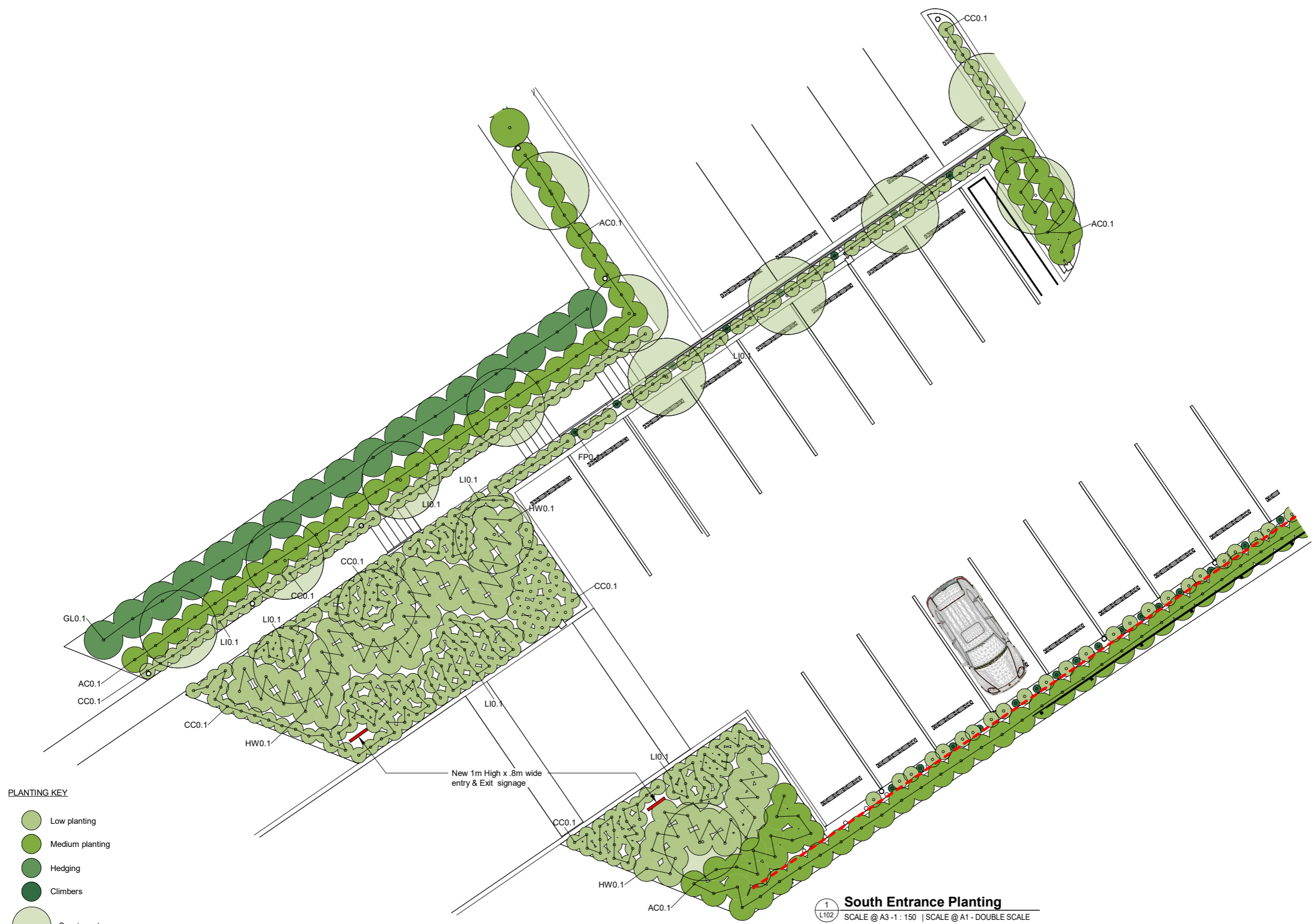

PLANTING KEY

- Low planting
- Medium planting
- Hedging
- Climbers
- Specimen tree
- Retaining Wall

1
L102 **South Entrance Planting**
SCALE @ A3 - 1:150 | SCALE @ A1 - DOUBLE SCALE

Wellington	+64 4 920 0032	wm@dgse.co.nz
Palmerston North	+64 6 357 4534	pn@dgse.co.nz
Tauranga	+64 7 925 6238	tr@dgse.co.nz
Napier	+64 6 835 6173	np@dgse.co.nz
Auckland	+64 9 976 8288	ak@dgse.co.nz

L106

REV.6

SOUTH CORNER PROPOSED PLANTING

FOODSTUFFS NORTH ISLAND
 F537 NEW WORLD KHANDALLAH
 26 GANGES ROAD

RESOURCE CONSENT

Contractors shall verify all dimensions on site before commencing work. Do not scale from the drawings. If in doubt ask. Copyright of this drawing is vested in Designgroup Stapleton Elliott.

PROJECT No. **F537**
 PLOT DATE. **11/04/2024 2:14:58 PM**

NO.	DESCRIPTION	DATE
6	Revised Landscape RC Plans	11/04/2024
5	Removed Carparks - updated planting plans.	15/3/2024
4	Acoustic Fencing re-icluded	4/12/23
3	Full Set Issued For RC Notification'	11/10/23

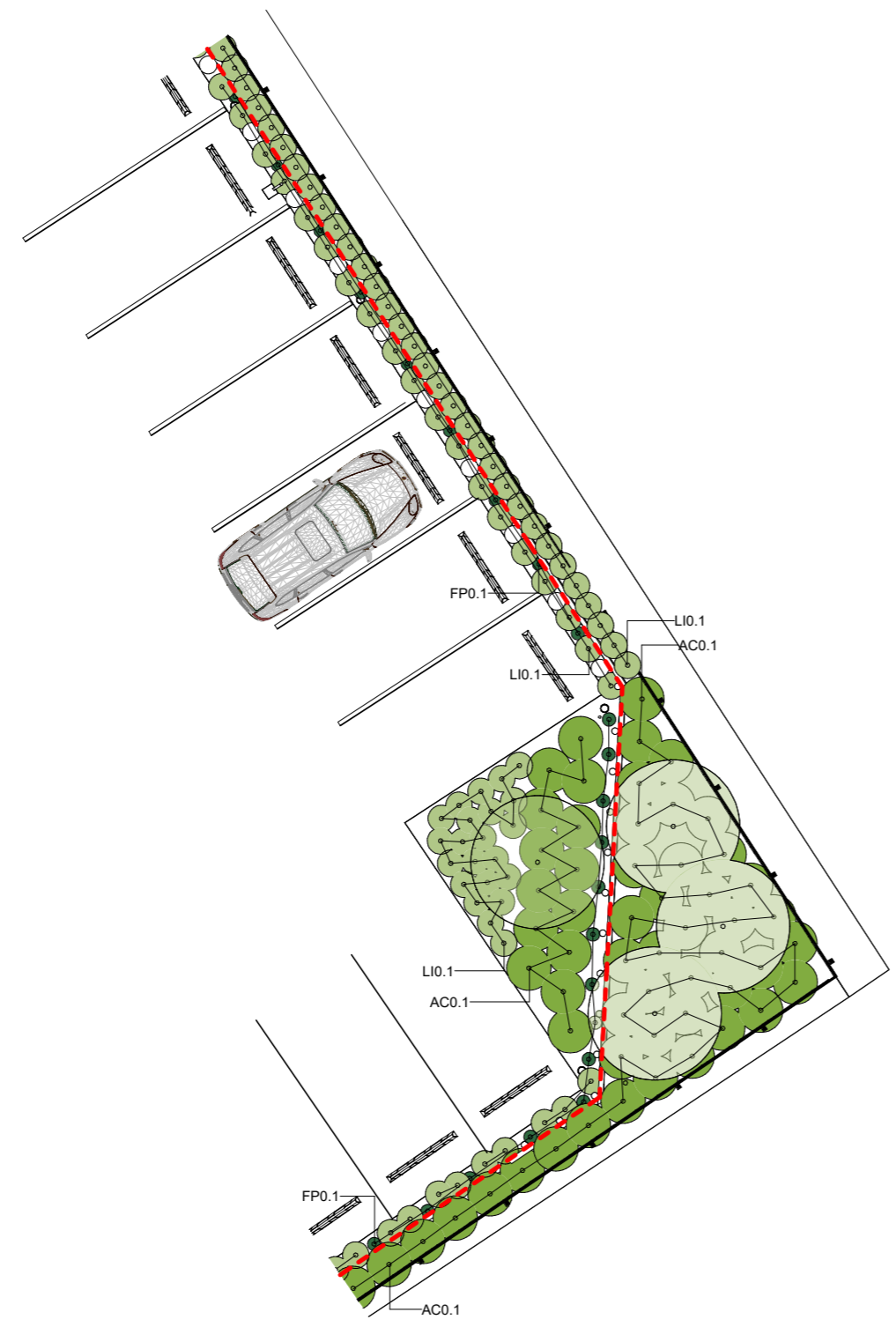

- PLANTING KEY**
- Low planting
 - Medium planting
 - Hedging
 - Climbers
 - Specimen tree
 - Retaining Wall

1 South-East Corner Planting
 SCALE @ A3 - 1 : 150 | SCALE @ A1 - DOUBLE SCALE

Wellington +64 4 920 0032 wn@dgse.co.nz
 Palmerston North +64 6 357 4534 pn@dgse.co.nz
 Tauranga +64 7 925 6238 tr@dgse.co.nz
 Napier +64 6 835 6173 np@dgse.co.nz
 Auckland +64 9 976 8288 ak@dgse.co.nz



L107

REV.6

PLANTING SCHEDULE AND TYPICAL DETAILS

FOODSTUFFS NORTH ISLAND
F537 NEW WORLD KHANDALLAH
26 GANGES ROAD

RESOURCE CONSENT

Contractors shall verify all dimensions on site before commencing work. Do not scale from the drawings. If in doubt ask. Copyright of this drawing is vested in Designgroup Stapleton Elliott.

PROJECT No. **F537**
PLOT DATE. **11/04/2024 2:14:59 PM**

NO.	DESCRIPTION	DATE
6	Revised Landscape RC Plans	11/04/2024
5	Removed Carparks - updated planting plans.	15/3/2024
4	Acoustic Fencing re-cluded	4/12/23
3	Full Set Issued For RC Notification'	11/10/23

Wellington	+64 4 920 0032	wn@dgse.co.nz
Palmerston North	+64 6 357 4534	pn@dgse.co.nz
Tauranga	+64 7 925 6238	tr@dgse.co.nz
Napier	+64 6 835 6173	np@dgse.co.nz
Auckland	+64 9 976 8288	ak@dgse.co.nz



PLANT SCHEDULE

ID	Latin Name	Common Name	Spacing	PB Size	Quantity
Climbers					
AC0.1	Arthropodium cirratum	Rengarenga Lily	1000	8	229
CC0.1	Carex comans	Green	400	8	229
CP0.1	Coprosma 'poor knights'	Taupata	1500	8	59
FP0.1	Ficus pumila	Climbing fig	2000	8	66
GL0.1	Grisilinea littoralis	Kapuka	1000	8	65
HW0.1	Hebe 'Wiri Mist'	Hebe	1000	8	97
LI0.1	Libertia lxioides	NZ Iris	600	8	406
MA0.1	Muehlenbekia axillaris	Creeping Wire Vine	1000	8	37
SM0.1	Sophora microphylla	Kowhai	0	95	20
AE0.1	Alectryon excelsus	Titoki	0	95	5
UP0.1	Ulmus parviflora	'Frontier' Chinese Elm	0	95	17

1230
1230

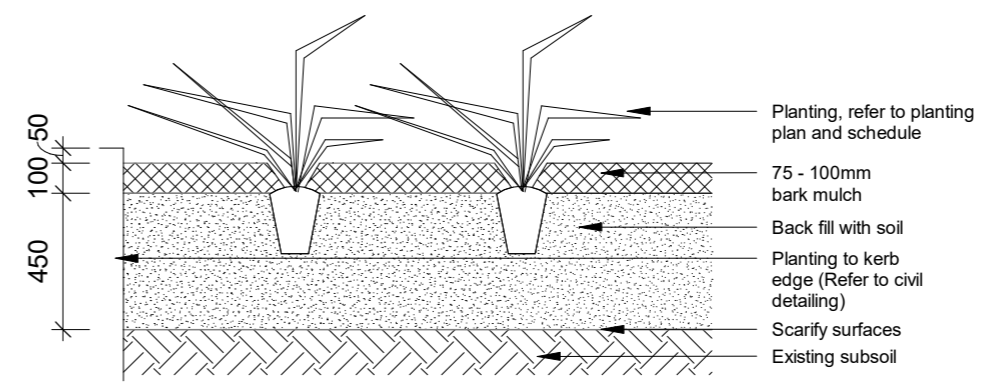

Typical Planting Detail
SCALE @ A3 - 1 : 25 | SCALE @ A1 - DOUBLE SCALE

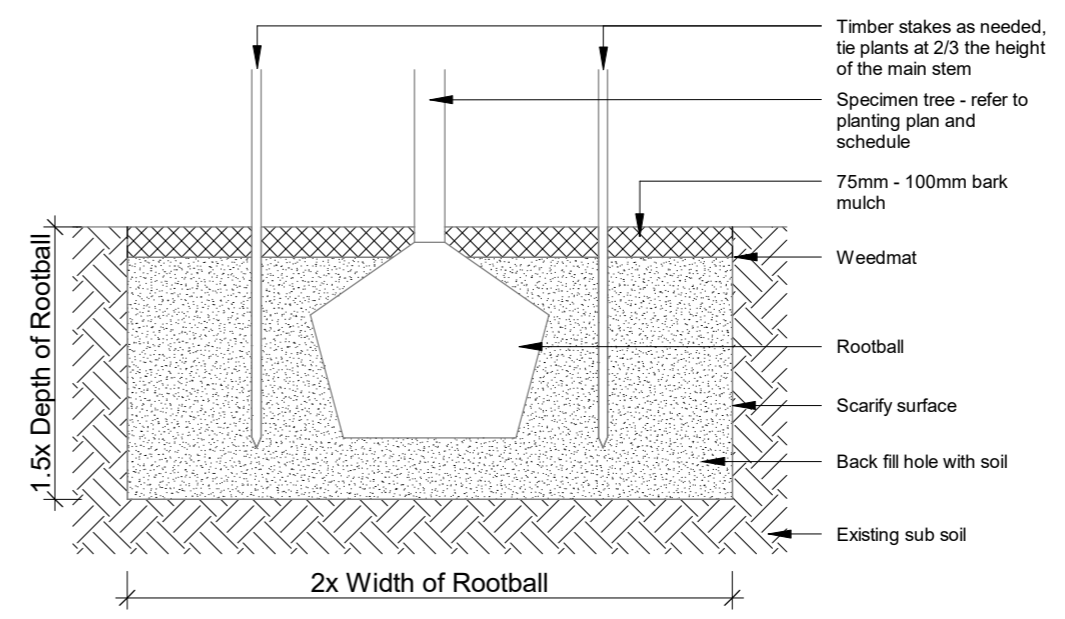

Typical Tree Detail
SCALE @ A3 - 1 : 25 | SCALE @ A1 - DOUBLE SCALE

L200

REV.6

ACOUSTIC FENCING ELEVATIONS

FOODSTUFFS NORTH ISLAND
 F537 NEW WORLD KHANDALLAH
 26 GANGES ROAD

RESOURCE CONSENT

Contractors shall verify all dimensions on site before commencing work. Do not scale from the drawings. If in doubt ask. Copyright of this drawing is vested in Designgroup Stapleton Elliott.

PROJECT No. **F537**
 PLOT DATE. **11/04/2024 2:15:00 PM**

NO.	DESCRIPTION	DATE
6	Revised Landscape RC Plans	11/04/2024
4	Acoustic Fencing re-cluded	4/12/23
3	Full Set Issued For RC Notification'	11/10/23

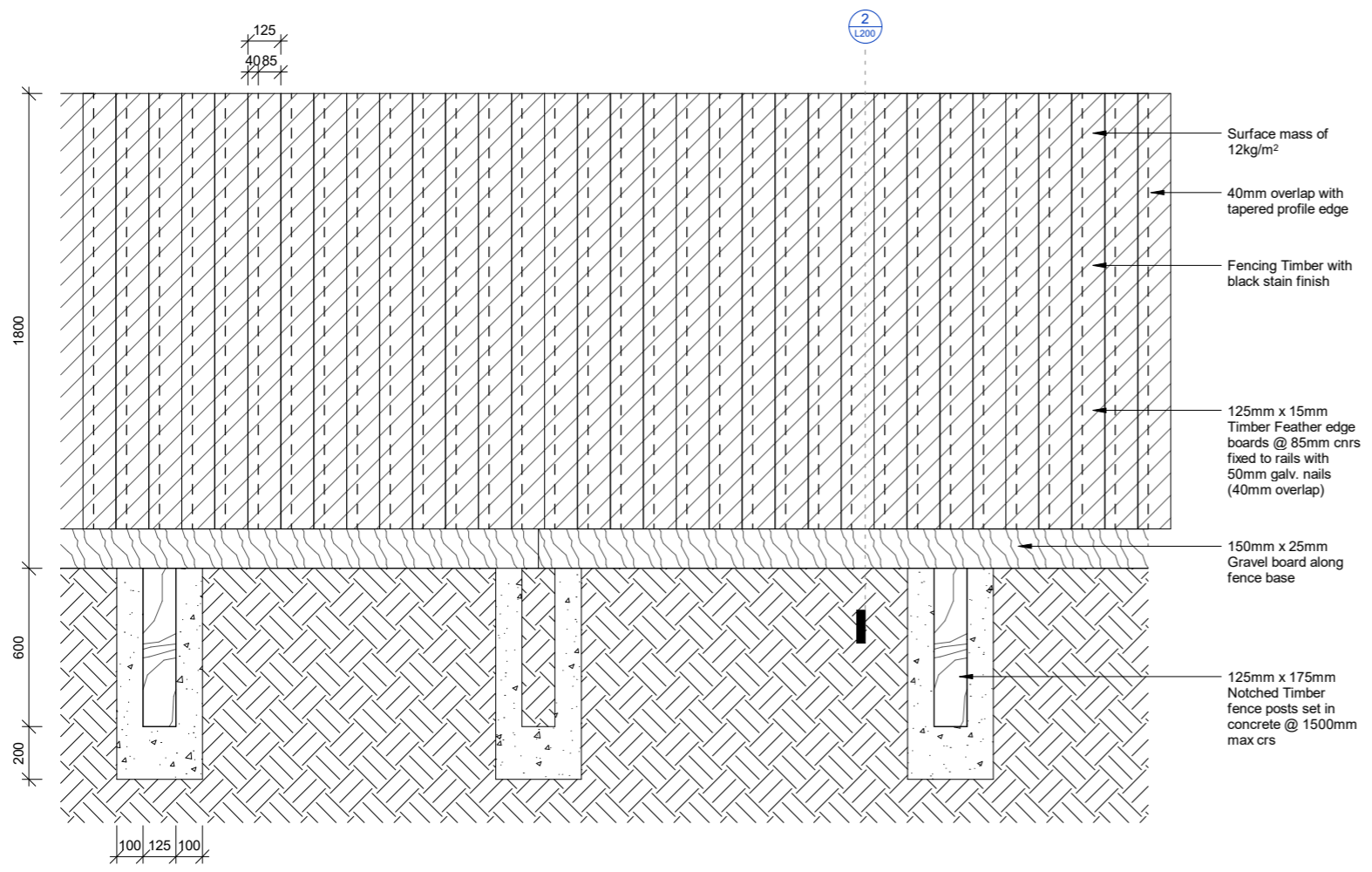

1
 L100 **1800mm Timber Acoustic Fencing**
 SCALE @ A3 - 1 : 25 | SCALE @ A1 - DOUBLE SCALE

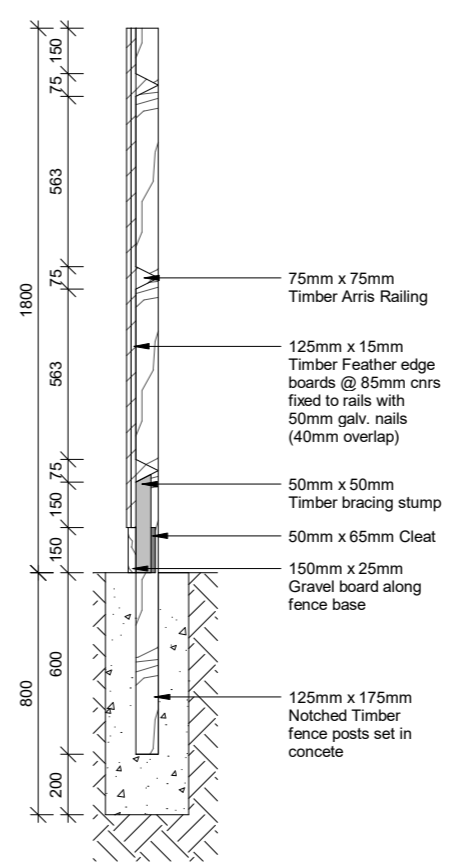

2
 L200 **1800mm Timber Acoustic Fencing Section**
 SCALE @ A3 - 1 : 25 | SCALE @ A1 - DOUBLE SCALE

Wellington +64 4 920 0032 wn@dgse.co.nz
 Palmerston North +64 6 357 4534 pn@dgse.co.nz
 Tauranga +64 7 925 6238 tr@dgse.co.nz
 Napier +64 6 835 6173 np@dgse.co.nz
 Auckland +64 9 976 8288 ak@dgse.co.nz



L202

REV.6

STAIR & ACCESS WAY SECTION

FOODSTUFFS NORTH ISLAND
 F537 NEW WORLD KHANDALLAH
 26 GANGES ROAD

RESOURCE CONSENT

Contractors shall verify all dimensions on site before commencing work. Do not scale from the drawings. If in doubt ask. Copyright of this drawing is vested in Designgroup Stapleton Elliott.

PROJECT No. **F537**
 PLOT DATE. **11/04/2024 2:15:00 PM**

6	Revised Landscape RC Plans	11/04/2024
4	Acoustic Fencing re-cluded	4/12/23
3	Full Set Issued For RC Notification	11/10/23
NO.	DESCRIPTION	DATE

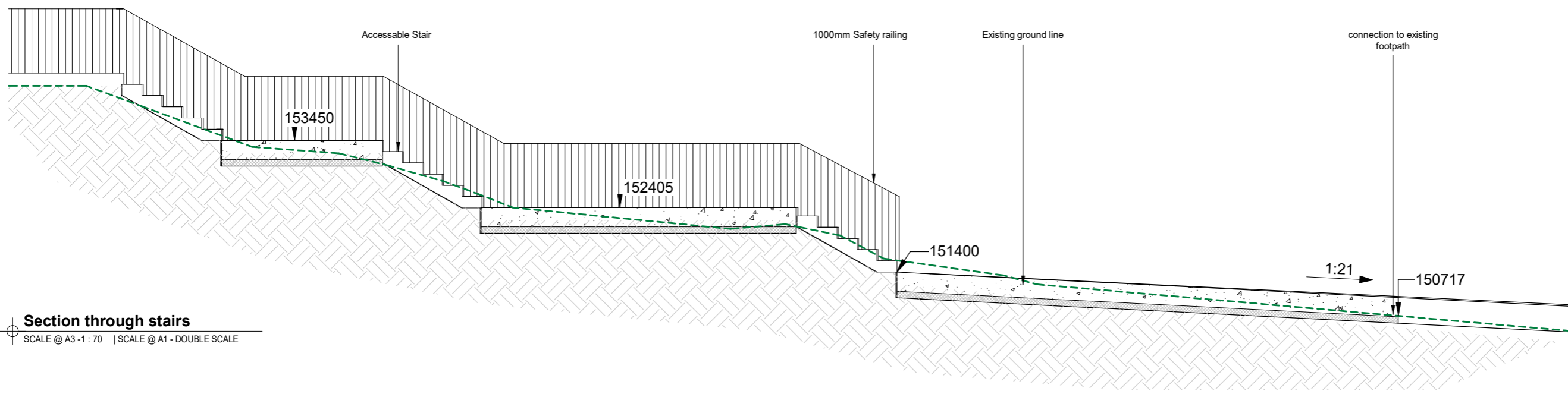

Section through stairs
 SCALE @ A3-1:70 | SCALE @ A1 - DOUBLE SCALE

Wellington +64 4 920 0032 wn@dgse.co.nz
 Palmerston North +64 6 357 4534 pn@dgse.co.nz
 Tauranga +64 7 925 6238 tr@dgse.co.nz
 Napier +64 6 835 6173 np@dgse.co.nz
 Auckland +64 9 976 8288 ak@dgse.co.nz



Climbers



Ficus pumila
Creeping Fig

Low Planting <1m



Medium Planting 1m +



Anthropodium cirratum
Rengarenga Lily

Muhlenbeckia astonii
Shrubby Tororaro

Hebe 'wiri mist'
Hebe

Coprosma repens 'poor knights'
Taupata

Carex comans
Frosted Curls

Libertia ixioides
NZ Iris

Carex comans
Frosted Curls

Phormium 'Emerald Green'
Dwarf Mountain Flax

Hedging



Grisilina littoralis
Kapuka

Coprosma repens
Taupata

Specimen Trees



Sophora microphylla
Kowhai

Ulmus parviflora
Chinese elm

Alectyon excelsus
Titoki

L600 REV.6

PLANTING PALETTE

FOODSTUFFS NORTH ISLAND
F537 NEW WORLD KHANDALLAH
26 GANGES ROAD

RESOURCE CONSENT

Contractors shall verify all dimensions on site before commencing work. Do not scale from the drawings. If in doubt ask. Copyright of this drawing is vested in Designgroup Stapleton Elliott.

PROJECT No. **F537**

PLOT DATE. **11/04/2024 2:15:01 PM**

NO.	DESCRIPTION	DATE
6	Revised Landscape RC Plans	11/04/2024
5	Removed Carparks - updated planting plans.	15/3/2024
4	Acoustic Fencing re-cluded	4/12/23
3	Full Set Issued For RC Notification'	11/10/23

Wellington	+64 4 920 0032	wn@dgse.co.nz
Palmerston North	+64 6 357 4534	pn@dgse.co.nz
Tauranga	+64 7 925 6238	tr@dgse.co.nz
Napier	+64 6 835 6173	np@dgse.co.nz
Auckland	+64 9 976 8288	ak@dgse.co.nz

L601

REV.6

EXISTING SPECIES

FOODSTUFFS NORTH ISLAND
 F537 NEW WORLD KHANDALLAH
 26 GANGES ROAD

RESOURCE CONSENT

Contractors shall verify all dimensions on site before commencing work. Do not scale from the drawings. If in doubt ask. Copyright of this drawing is vested in Designgroup Stapleton Elliott.

PROJECT No. **F537**
 PLOT DATE. **11/04/2024 2:15:02 PM**

NO.	DESCRIPTION	DATE
6	Revised Landscape RC Plans	11/04/2024
4	Acoustic Fencing re-cluded	4/12/23
3	Full Set Issued For RC Notification'	11/10/23

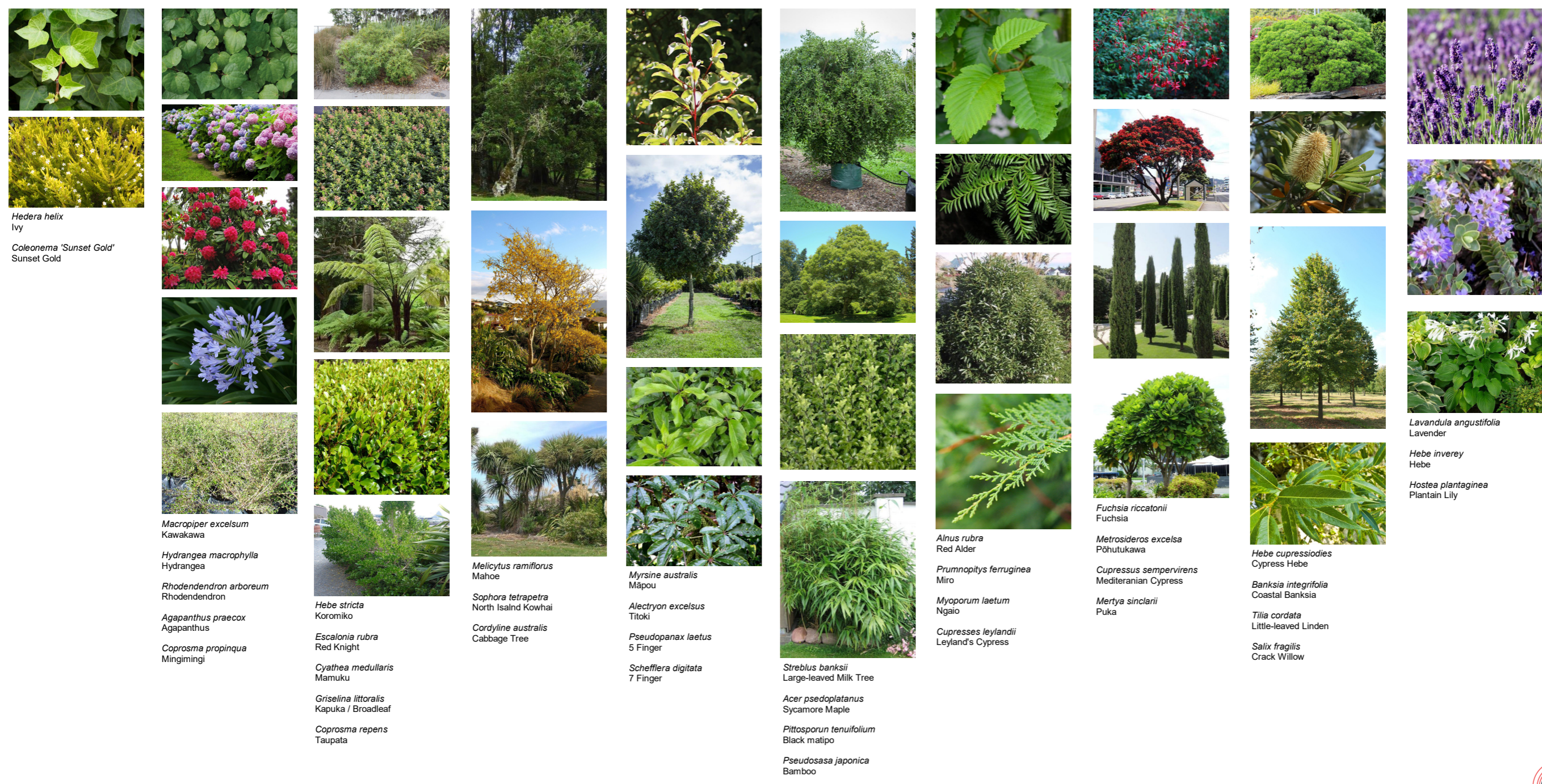

Hedera helix
Ivy
Coleonema 'Sunset Gold'
Sunset Gold

Macropiper excelsum
Kawakawa
Hydrangea macrophylla
Hydrangea
Rhododendron arboreum
Rhododendron
Agapanthus praecox
Agapanthus
Coprosma propinqua
Mingimingi

Hebe stricta
Koromiko
Escalonia rubra
Red Knight
Cyathea medullaris
Mamuku
Griselinia littoralis
Kapuka / Broadleaf
Coprosma repens
Taupata

Melictyus ramiflorus
Mahoe
Sophora tetrapetra
North Isalnd Kowhai
Cordylina australis
Cabbage Tree

Myrsine australis
Māpou
Alectryon excelsum
Titoki
Pseudopanax laetus
5 Finger
Schefflera digitata
7 Finger

Streblus banksii
Large-leaved Milk Tree
Acer pseudoplatanus
Sycamore Maple
Pittosporum tenuifolium
Black matipo
Pseudosasa japonica
Bamboo

Alnus rubra
Red Alder
Prumnopitys ferruginea
Miro
Myoporum laetum
Ngaio
Cupressus leylandii
Leyland's Cypress

Fuchsia riccatonii
Fuchsia
Metrosideros excelsa
Pōhutukawa
Cupressus sempervirens
Mediterranean Cypress
Mertya sinclairii
Puka

Hebe cupressioides
Cypress Hebe
Banksia integrifolia
Coastal Banksia
Tilia cordata
Little-leaved Linden
Salix fragilis
Crack Willow

Lavandula angustifolia
Lavender
Hebe inverei
Hebe
Hostea plantaginea
Plantain Lily

Wellington +64 4 920 0032 wn@dgse.co.nz
 Palmerston North +64 6 357 4534 pn@dgse.co.nz
 Tauranga +64 7 925 6238 tr@dgse.co.nz
 Napier +64 6 835 6173 np@dgse.co.nz
 Auckland +64 9 976 8288 ak@dgse.co.nz

L700

REV.6

3D VIEWS KEY PLAN

FOODSTUFFS NORTH ISLAND
 F537 NEW WORLD KHANDALLAH
 26 GANGES ROAD

RESOURCE CONSENT

Contractors shall verify all dimensions on site before commencing work. Do not scale from the drawings. If in doubt ask. Copyright of this drawing is vested in Designgroup Stapleton Elliott.

PROJECT No. **F537**
 PLOT DATE. **11/04/2024 2:15:08 PM**

NO.	DESCRIPTION	DATE
6	Revised Landscape RC Plans	11/04/2024
5	Removed Carparks - updated planting plans.	15/3/2024
4	Acoustic Fencing re-icluded	4/12/23
3	Full Set Issued For RC Notification'	11/10/23

3D VIEWS KEY PLAN

SCALE @ A3 - 1 : 500 | SCALE @ A1 - DOUBLE SCALE

- Retaining Wall
- Acoustic Wall
- Approx. viewshaft

Wellington +64 4 920 0032 wn@dgse.co.nz
 Palmerston North +64 6 357 4534 pn@dgse.co.nz
 Tauranga +64 7 925 6238 tr@dgse.co.nz
 Napier +64 6 835 6173 np@dgse.co.nz
 Auckland +64 9 976 8288 ak@dgse.co.nz



L701

REV.6

3D VIEWS

FOODSTUFFS NORTH ISLAND
 F537 NEW WORLD KHANDALLAH
 26 GANGES ROAD

RESOURCE CONSENT

Contractors shall verify all dimensions on site before commencing work. Do not scale from the drawings. If in doubt ask. Copyright of this drawing is vested in Designgroup Stapleton Elliott.

PROJECT No. **F537**
 PLOT DATE. **11/04/2024 2:15:37 PM**

NO.	DESCRIPTION	DATE
6	Revised Landscape RC Plans	11/04/2024
5	Removed Carparks - updated planting plans.	15/3/2024
4	Acoustic Fencing re-icluded	4/12/23
3	Full Set Issued For RC Notification'	11/10/23

Wellington	+64 4 920 0032	wn@dgse.co.nz
Palmerston North	+64 6 357 4534	pn@dgse.co.nz
Tauranga	+64 7 925 6238	tr@dgse.co.nz
Napier	+64 6 835 6173	np@dgse.co.nz
Auckland	+64 9 976 8288	ak@dgse.co.nz

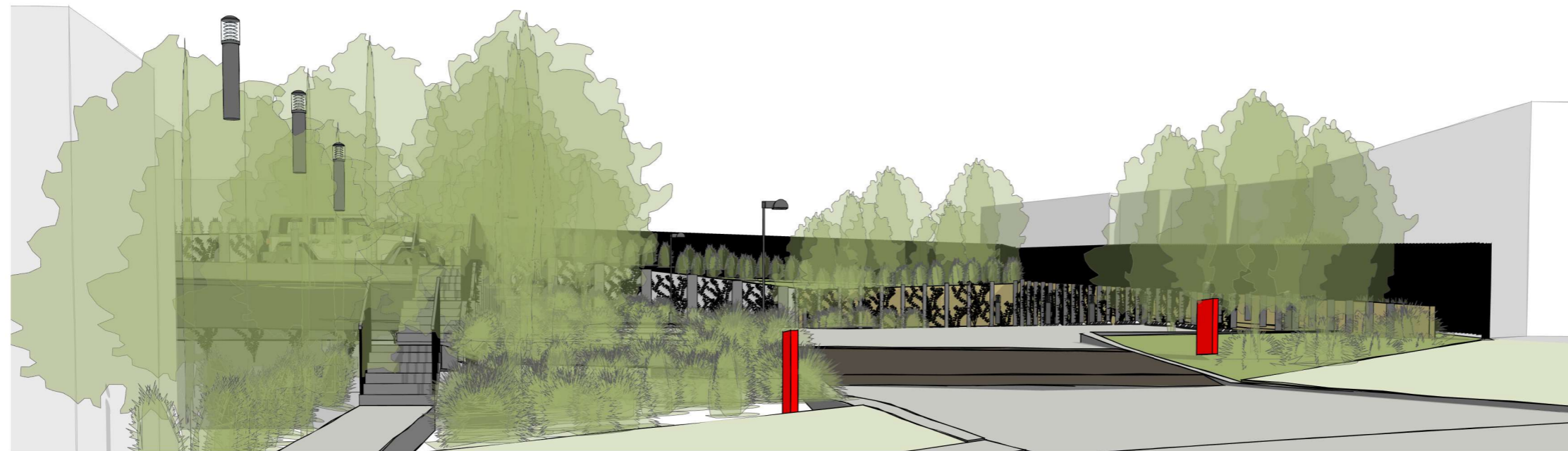

NICHOLSON RD ENTRANCE
 SCALE @ A3 - | SCALE @ A1 - DOUBLE SCALE



DEKKA ST ENTRANCE
 SCALE @ A3 - | SCALE @ A1 - DOUBLE SCALE

L702

REV.6

3D VIEWS

FOODSTUFFS NORTH ISLAND
 F537 NEW WORLD KHANDALLAH
 26 GANGES ROAD

RESOURCE CONSENT

Contractors shall verify all dimensions on site before commencing work. Do not scale from the drawings. If in doubt ask. Copyright of this drawing is vested in Designgroup Stapleton Elliott.

PROJECT No. **F537**
 PLOT DATE. **11/04/2024 2:16:21 PM**



PEDESTRIAN LINK
 SCALE @ A3 - | SCALE @ A1 - DOUBLE SCALE

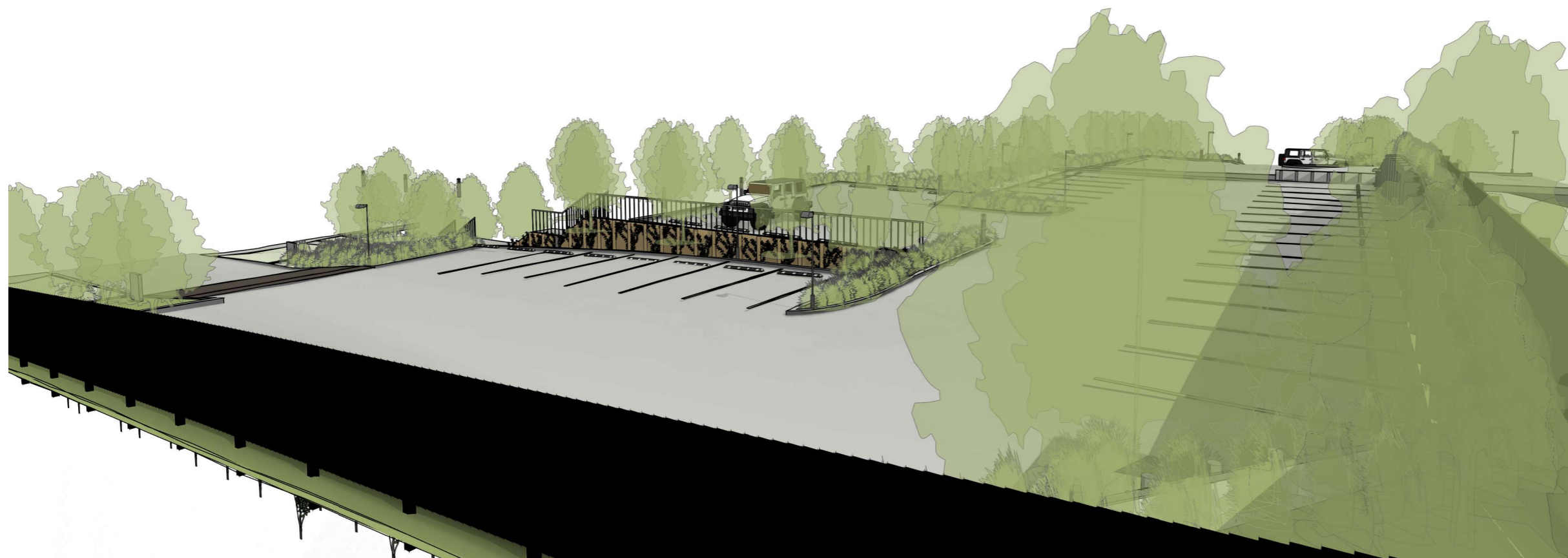

ADJOINING PROPERTY
 SCALE @ A3 - | SCALE @ A1 - DOUBLE SCALE

NO.	DESCRIPTION	DATE
6	Revised Landscape RC Plans	11/04/2024
5	Removed Carparks - updated planting plans.	15/3/2024
4	Acoustic Fencing re-cluded	4/12/23
3	Full Set Issued For RC Notification'	11/10/23

Wellington	+64 4 920 0032	wm@dgse.co.nz
Palmerston North	+64 6 357 4534	pn@dgse.co.nz
Tauranga	+64 7 925 6238	tr@dgse.co.nz
Napier	+64 6 835 6173	np@dgse.co.nz
Auckland	+64 9 976 8268	ak@dgse.co.nz