



L001 REV.3

EXISTING SITE

FOODSTUFFS NORTH ISLAND
 F537 NEW WORLD KHANDALLAH
 26 GANGES ROAD

RESOURCE CONSENT

Contractors shall verify all dimensions on site before commencing work. Do not scale from the drawings. If in doubt ask. Copyright of this drawing is vested in Designgroup Stapleton Elliott.

PROJECT No. **F537**
 PLOT DATE. **13/10/2023 8:44:34 am**

| NO. | DESCRIPTION | DATE |
|-----|--------------------------------------|----------|
| 3 | Full Set Issued For RC Notification' | 11/10/23 |

Site Information

Rainfall Intensity: 50 mm/h
 Climate Zone: 2
 Corrosion Zone: C
 Legal Description: LEGAL DESCRIPTION
 Wind Zone: HIGH
 NZBC E2 Compliance: Compliance with NZBC E2 is by means of NZBC E2 AS1. Refer Risk Matrix provided.

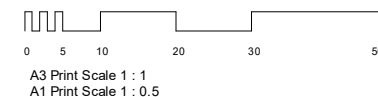

| | | |
|------------------|----------------|---------------|
| Wellington | +64 4 920 0032 | wn@dgse.co.nz |
| Palmerston North | +64 6 357 4534 | pn@dgse.co.nz |
| Tauranga | +64 7 925 6238 | tr@dgse.co.nz |
| Napier | +64 6 835 6173 | np@dgse.co.nz |
| Auckland | +64 9 976 8288 | ak@dgse.co.nz |



EXISTING VEGETATION

FOODSTUFFS NORTH ISLAND
 F537 NEW WORLD KHANDALLAH
 26 GANGES ROAD

RESOURCE CONSENT

Contractors shall verify all dimensions on site before commencing work. Do not scale from the drawings. If in doubt ask. Copyright of this drawing is vested in Designgroup Stapleton Elliott.

PROJECT No. **F537**
 PLOT DATE. **13/10/2023 8:44:42 am**

| NO. | DESCRIPTION | DATE |
|-----|--------------------------------------|----------|
| 3 | Full Set Issued For RC Notification' | 11/10/23 |

Site Information

Rainfall Intensity: 50 mm/h
 Climate Zone: 2
 Corrosion Zone: C
 Legal Description: LEGAL DESCRIPTION
 Wind Zone: HIGH
 NZBC E2 Compliance: Compliance with NZBC E2 is by means of NZBC E2 AS1. Refer Risk Matrix provided.

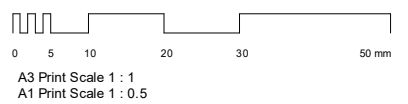

| | | |
|------------------|----------------|---------------|
| Wellington | +64 4 920 0032 | wn@dgse.co.nz |
| Palmerston North | +64 6 357 4534 | pn@dgse.co.nz |
| Tauranga | +64 7 925 6238 | tr@dgse.co.nz |
| Napier | +64 6 835 6173 | np@dgse.co.nz |
| Auckland | +64 9 976 8288 | ak@dgse.co.nz |

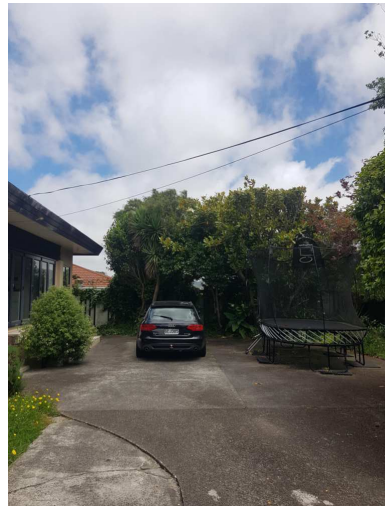

Existing Vegetation to be retained (a)
 Where site works permit



Existing Vegetation to be retained (b)
 Where site works permit

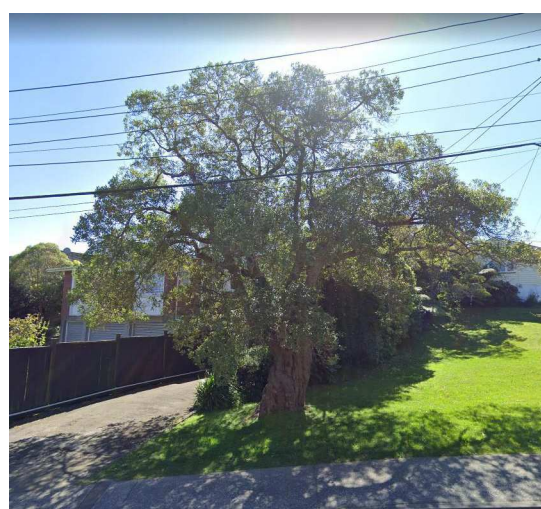
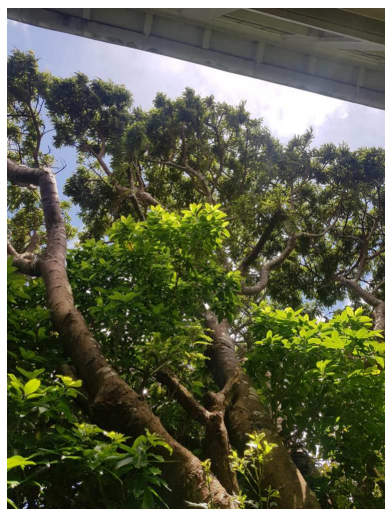

Existing Vegetation to be retained (c)

- Proposed Planting Area
- Specimen Trees
- Trees to be retained



VEGETATION TO BE RETAINED

SCALE @ A3 - 1 : 500 | SCALE @ A1 - DOUBLE SCALE

PROPOSED LANDSCAPE PLAN

FOODSTUFFS NORTH ISLAND
 F537 NEW WORLD KHANDALLAH
 26 GANGES ROAD

RESOURCE CONSENT

Contractors shall verify all dimensions on site before commencing work. Do not scale from the drawings. If in doubt ask. Copyright of this drawing is vested in Designgroup Stapleton Elliott.

PROJECT No. **F537**
 PLOT DATE. **13/10/2023 8:44:55 am**

| NO. | DESCRIPTION | DATE |
|-----|--|------------|
| 3 | Full Set Issued For RC Notification' | 11/10/23 |
| 2 | Planting & Lighting updates to co-ordinate with render | 22/09/2023 |
| 1 | Sinage added to plans updated planting plans | 8/09/2023 |

Site Information

Rainfall Intensity: 50 mm/h
 Climate Zone: 2
 Corrosion Zone: C
 Legal Description: LEGAL DESCRIPTION
 Wind Zone: HIGH
 NZBC E2 Compliance: Compliance with NZBC E2 is by means of NZBC E2 AS1. Refer Risk Matrix provided.

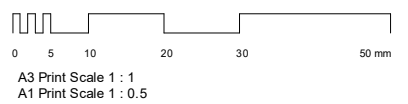

| | | |
|------------------|----------------|---------------|
| Wellington | +64 4 920 0032 | wn@dgse.co.nz |
| Palmerston North | +64 6 357 4534 | pn@dgse.co.nz |
| Tauranga | +64 7 925 6238 | tr@dgse.co.nz |
| Napier | +64 6 835 6173 | np@dgse.co.nz |
| Auckland | +64 9 976 8288 | ak@dgse.co.nz |

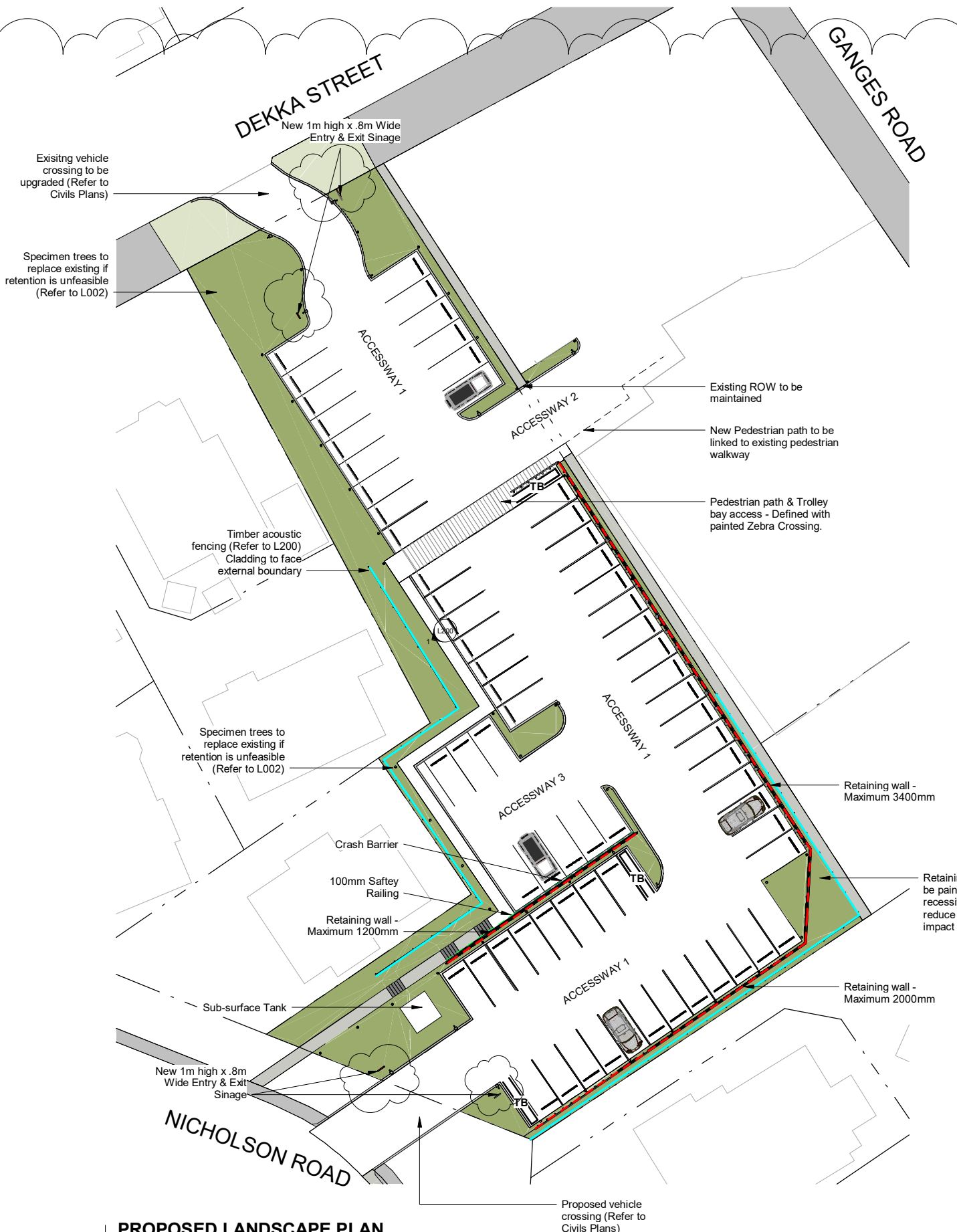

- Existing R.O.W
- Proposed Planting Area
- Specimen Trees
- Retaining Wall
- Acoustic Wall
- Safety Railing
- Crash Barrier
- TB** Trolley Bay

PROPOSED LANDSCAPE PLAN
 SCALE @ A3 - 1 : 500 | SCALE @ A1 - DOUBLE SCALE

PROPOSED LIGHTING PLAN

FOODSTUFFS NORTH ISLAND
 F537 NEW WORLD KHANDALLAH
 26 GANGES ROAD

RESOURCE CONSENT

Contractors shall verify all dimensions on site before commencing work. Do not scale from the drawings. If in doubt ask. Copyright of this drawing is vested in Designgroup Stapleton Elliott.

PROJECT No. **F537**
 PLOT DATE. **13/10/2023 8:45:07 am**

| NO. | DESCRIPTION | DATE |
|-----|--|------------|
| 3 | Full Set Issued For RC Notification' | 11/10/23 |
| 2 | Planting & Lighting updates to co-ordinate with render | 22/09/2023 |

Site Information

Rainfall Intensity: 50 mm/h
 Climate Zone: 2
 Corrosion Zone: C
 Legal Description: LEGAL DESCRIPTION
 Wind Zone: HIGH
 NZBC E2 Compliance: Compliance with NZBC E2 is by means of NZBC E2 AS1. Refer Risk Matrix provided.

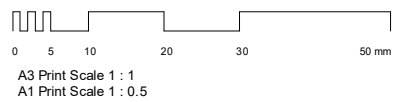

| | | |
|------------------|----------------|---------------|
| Wellington | +64 4 920 0032 | wn@dgse.co.nz |
| Palmerston North | +64 6 357 4534 | pn@dgse.co.nz |
| Tauranga | +64 7 925 6238 | tr@dgse.co.nz |
| Napier | +64 6 835 6173 | np@dgse.co.nz |
| Auckland | +64 9 976 8288 | ak@dgse.co.nz |

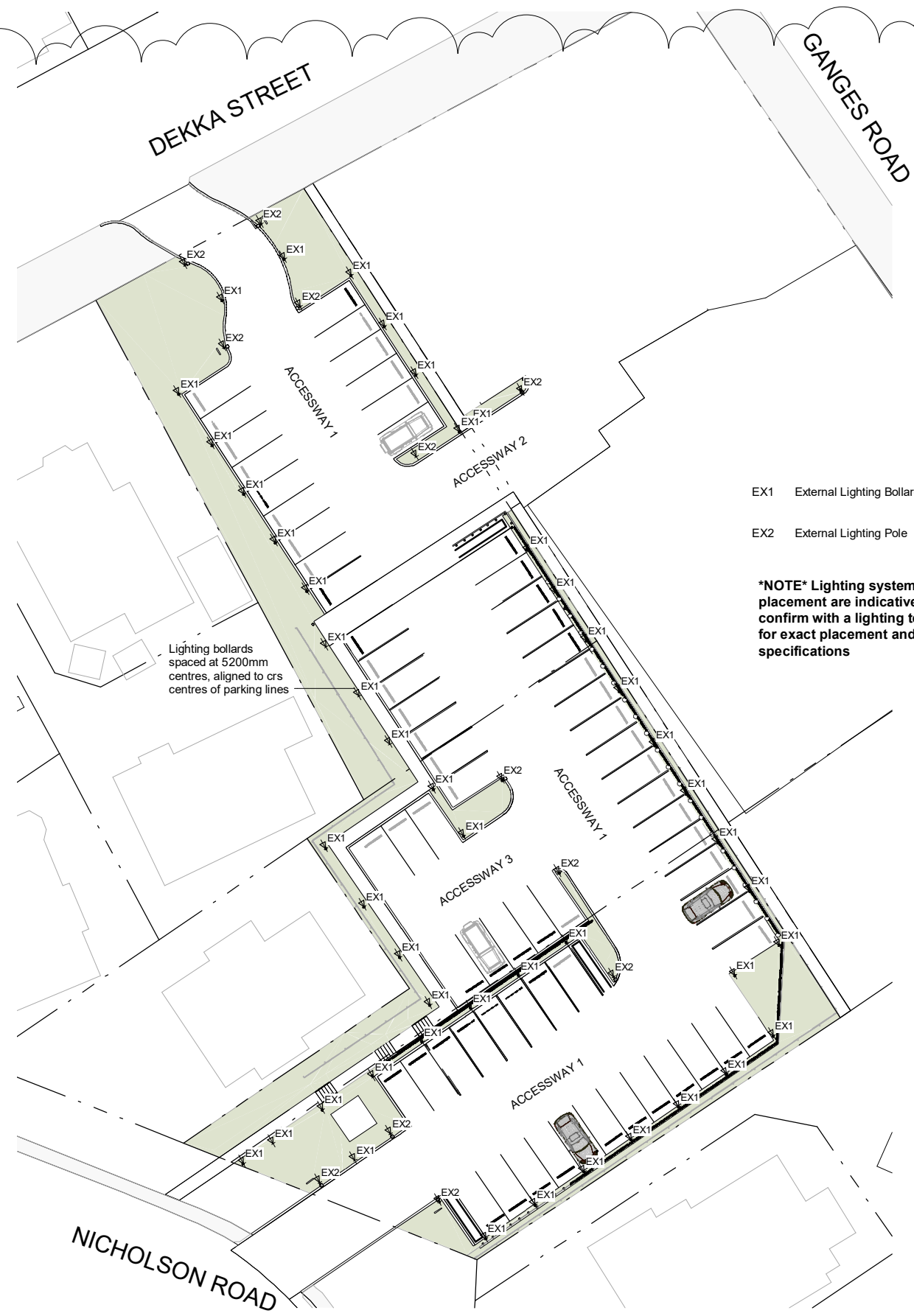

- EX1 External Lighting Bollard
- EX2 External Lighting Pole

NOTE Lighting systems and placement are indicative only, confirm with a lighting technician for exact placement and specifications

Lighting bollards spaced at 5200mm centres, aligned to crs centres of parking lines

PROPOSED LANDSCAPE LIGHTING PLAN
 SCALE @ A3 - 1 : 500 | SCALE @ A1 - DOUBLE SCALE

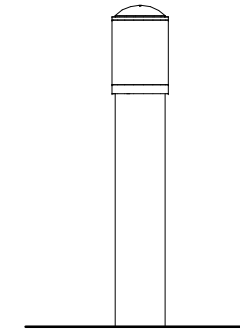

External Lighting - Bollard
 SCALE @ A3 - 1 : 25 | SCALE @ A1 - DOUBLE SCALE

NOTE Lighting systems and placement are indicative only, confirm with a lighting technician for exact placement and specifications

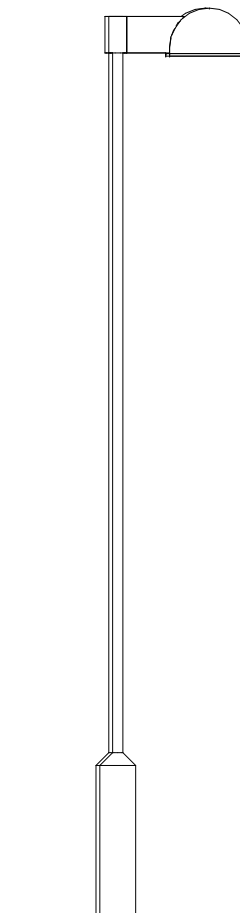

External Lighting - Pole
 SCALE @ A3 - 1 : 25 | SCALE @ A1 - DOUBLE SCALE

L102 REV.3

PROPOSED PLANTING PLAN

FOODSTUFFS NORTH ISLAND
 F537 NEW WORLD KHANDALLAH
 26 GANGES ROAD

RESOURCE CONSENT

Contractors shall verify all dimensions on site before commencing work. Do not scale from the drawings. If in doubt ask. Copyright of this drawing is vested in Designgroup Stapleton Elliott.

PROJECT No. **F537**

PLOT DATE. **13/10/2023 8:45:15 am**

| NO. | DESCRIPTION | DATE |
|-----|--|------------|
| 3 | Full Set Issued For RC Notification' | 11/10/23 |
| 2 | Planting & Lighting updates to co-ordinate with render | 22/09/2023 |
| 1 | Signage added to plans updated planting plans | 8/09/2023 |

Site Information

Rainfall Intensity: 50 mm/h
 Climate Zone: 2
 Corrosion Zone: C
 Legal Description: LEGAL DESCRIPTION
 Wind Zone: HIGH
 NZBC E2 Compliance: Compliance with NZBC E2 is by means of NZBC E2 AS1. Refer Risk Matrix provided.



A3 Print Scale 1 : 1
 A1 Print Scale 1 : 0.5

| | | |
|------------------|----------------|---------------|
| Wellington | +64 4 920 0032 | wn@dgse.co.nz |
| Palmerston North | +64 6 357 4534 | pn@dgse.co.nz |
| Tauranga | +64 7 925 6238 | tr@dgse.co.nz |
| Napier | +64 6 835 6173 | np@dgse.co.nz |
| Auckland | +64 9 976 8288 | ak@dgse.co.nz |



PROPOSED PLANTING PLAN

SCALE @ A3 - 1 : 500 | SCALE @ A1 - DOUBLE SCALE

- Proposed Planting Area
- Specimen Trees
- TB** Trolley Bay

NORTH PROPOSED PLANTING

FOODSTUFFS NORTH ISLAND
F537 NEW WORLD KHANDALLAH
26 GANGES ROAD

RESOURCE CONSENT

Contractors shall verify all dimensions on site before commencing work. Do not scale from the drawings. If in doubt ask. Copyright of this drawing is vested in Designgroup Stapleton Elliott.

PROJECT No. **F537**

PLOT DATE. **13/10/2023 8:45:16 am**

| NO. | DESCRIPTION | DATE |
|-----|--|------------|
| 3 | Full Set Issued For RC Notification' | 11/10/23 |
| 2 | Planting & Lighting updates to co-ordinate with render | 22/09/2023 |
| 1 | Sinage added to plans updated planting plans | 8/09/2023 |

| | | |
|------------------|----------------|---------------|
| Wellington | +64 4 920 0032 | wn@dgse.co.nz |
| Palmerston North | +64 6 357 4534 | pn@dgse.co.nz |
| Tauranga | +64 7 925 6238 | tr@dgse.co.nz |
| Napier | +64 6 835 6173 | np@dgse.co.nz |
| Auckland | +64 9 976 8288 | ak@dgse.co.nz |

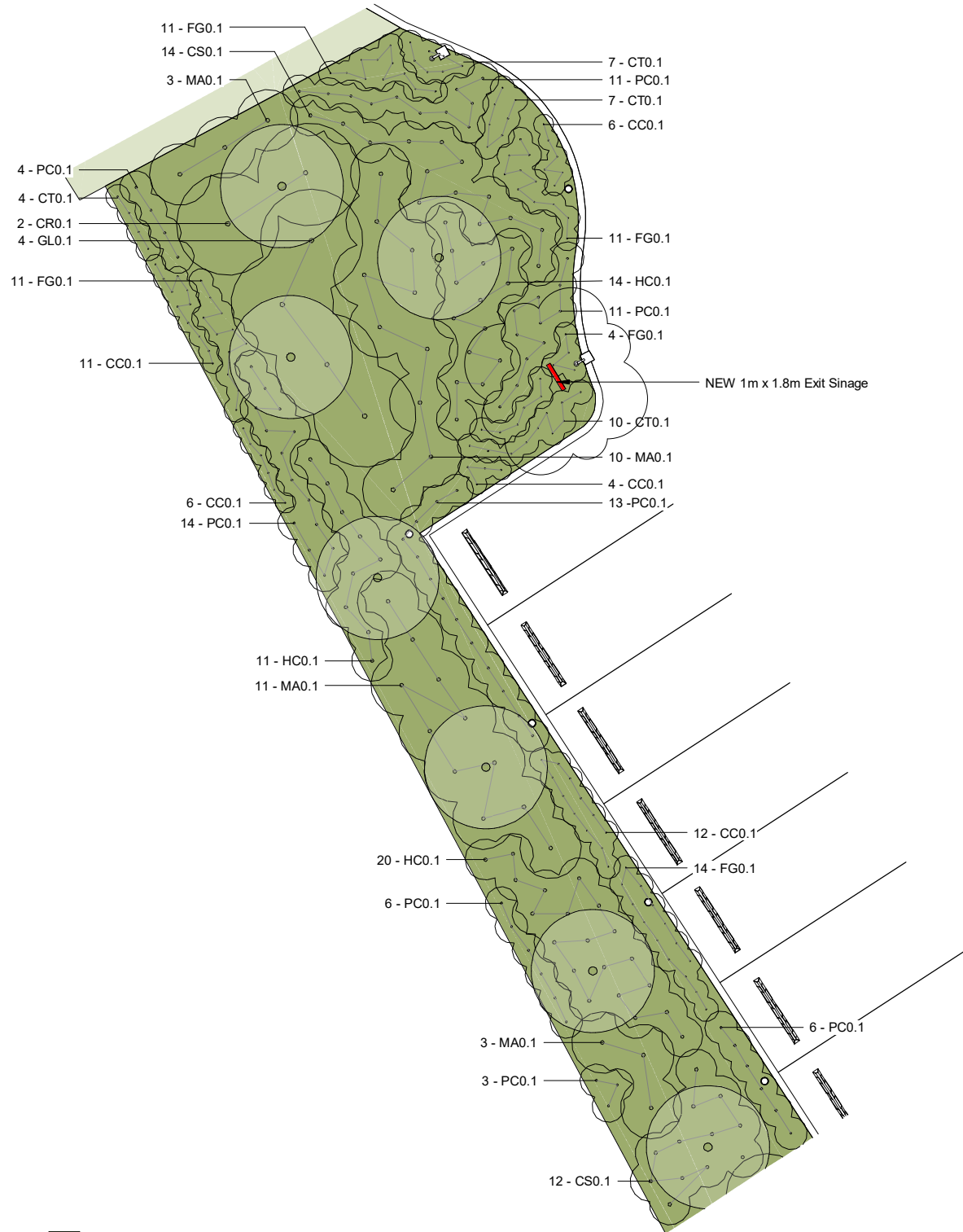

North-West Planting
SCALE @ A3-1 : 150 | SCALE @ A1 - DOUBLE SCALE

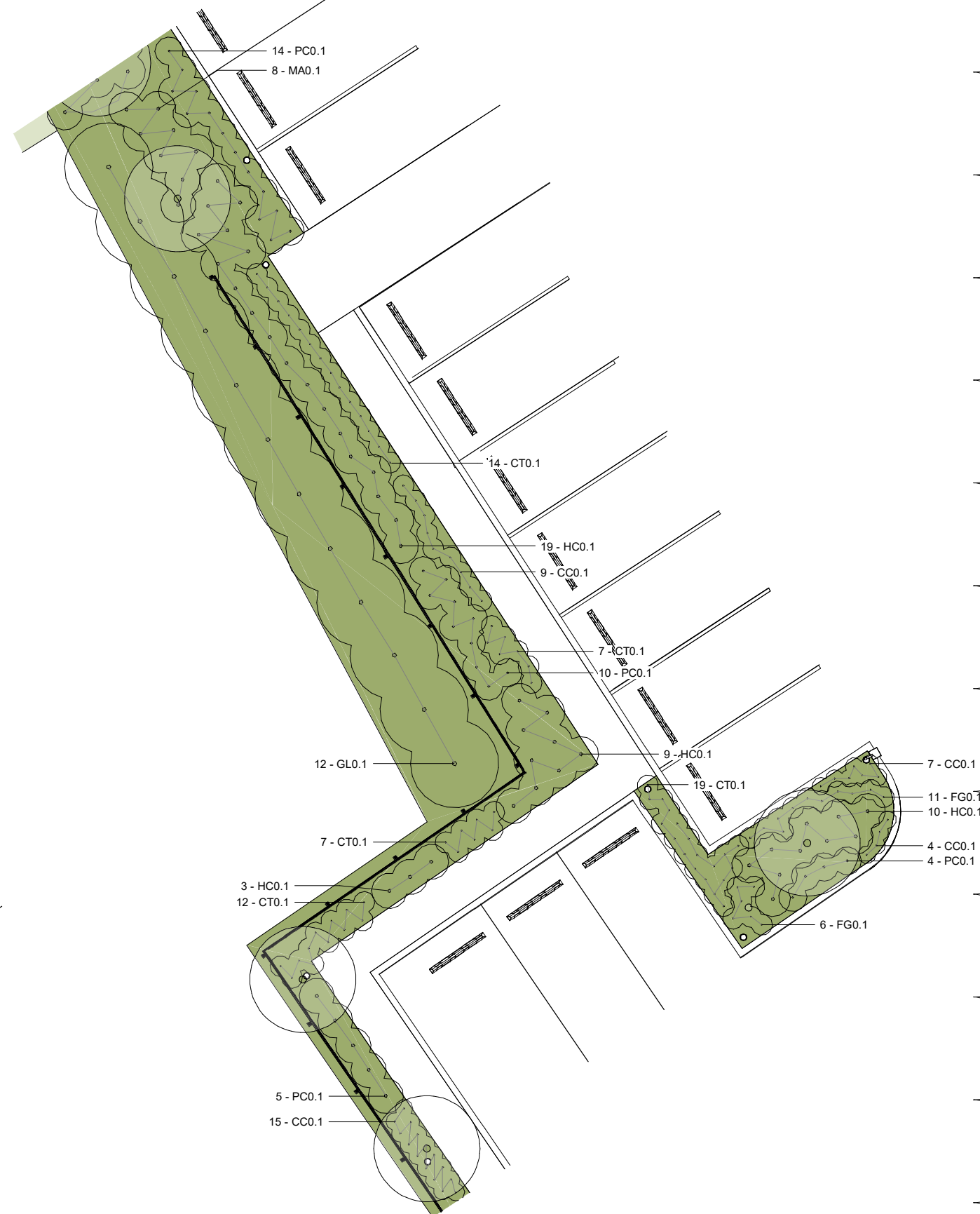

West Planting
SCALE @ A3-1 : 150 | SCALE @ A1 - DOUBLE SCALE

- Proposed Planting Area
- Parthenocissus Quinquefolia
- Phormium 'Emerald Green'
- Specimen Trees
- Retaining Wall

EAST PROPOSED PLANTING

FOODSTUFFS NORTH ISLAND
 F537 NEW WORLD KHANDALLAH
 26 GANGES ROAD

RESOURCE CONSENT

Contractors shall verify all dimensions on site before commencing work. Do not scale from the drawings. If in doubt ask. Copyright of this drawing is vested in Designgroup Stapleton Elliott.

PROJECT No. **F537**

PLOT DATE. **13/10/2023 8:45:21 am**

| NO. | DESCRIPTION | DATE |
|-----|--|------------|
| 3 | Full Set Issued For RC Notification' | 11/10/23 |
| 2 | Planting & Lighting updates to co-ordinate with render | 22/09/2023 |
| 1 | Sinage added to plans updated planting plans | 8/09/2023 |

Site Information

Rainfall Intensity: 50 mm/h

Climate Zone: 2

Corrosion Zone: C

Legal Description: LEGAL DESCRIPTION

Wind Zone: HIGH

NZBC E2 Compliance: Compliance with NZBC E2 is by means of NZBC E2 AS1. Refer Risk Matrix provided.

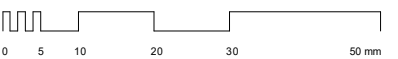

A3 Print Scale 1 : 1
 A1 Print Scale 1 : 0.5

| | | |
|------------------|----------------|---------------|
| Wellington | +64 4 920 0032 | wn@dgse.co.nz |
| Palmerston North | +64 6 357 4534 | pn@dgse.co.nz |
| Tauranga | +64 7 925 6238 | tr@dgse.co.nz |
| Napier | +64 6 835 6173 | np@dgse.co.nz |
| Auckland | +64 9 976 8288 | ak@dgse.co.nz |



designgroup
stapleton elliott

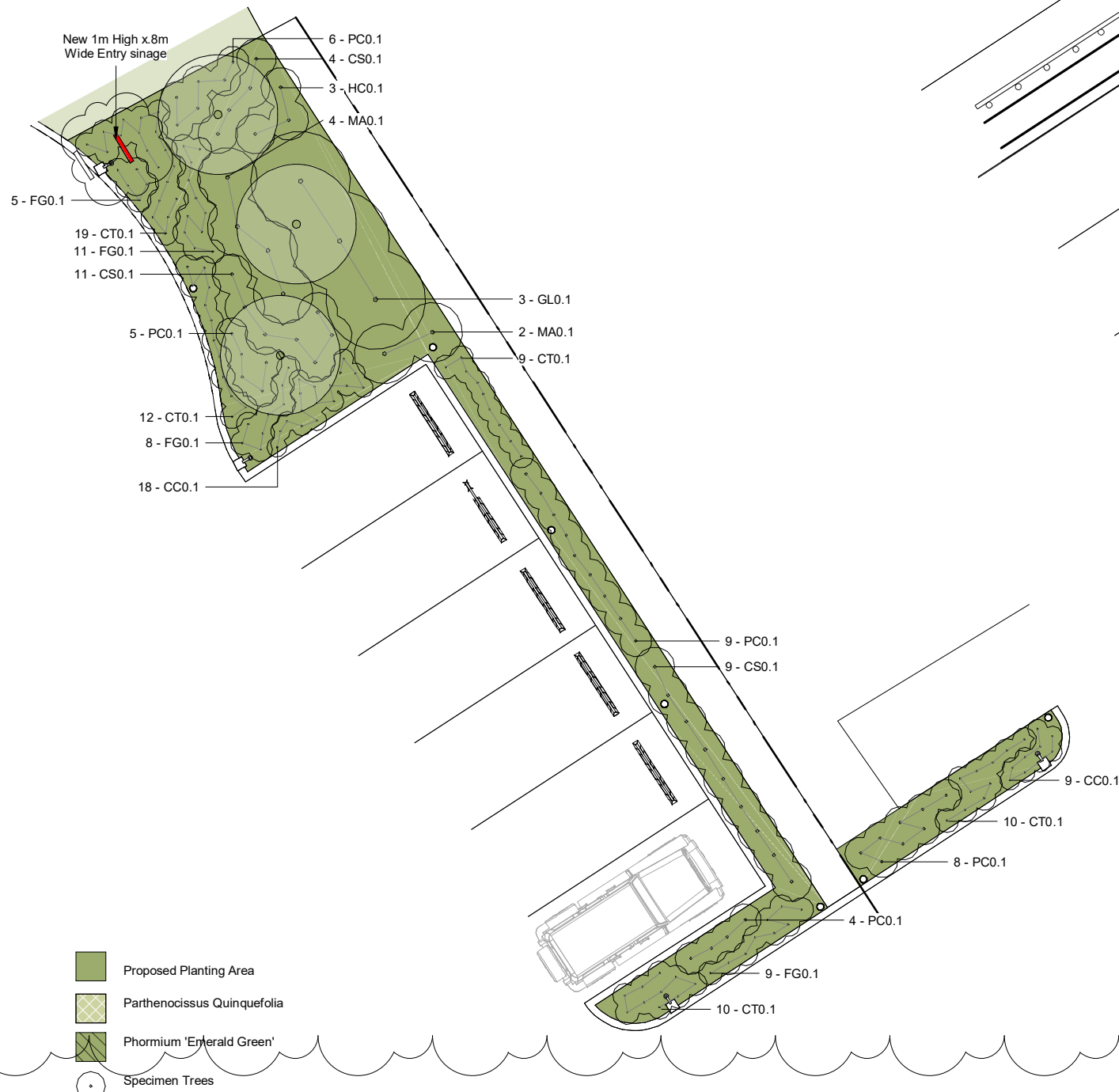

- Proposed Planting Area
- Parthenocissus Quinquefolia
- Phormium 'Emerald Green'
- Specimen Trees

North-East Planting

SCALE @ A3-1 : 150 | SCALE @ A1 - DOUBLE SCALE

East Entrance Boundary Planting

SCALE @ A3-1 : 150 | SCALE @ A1 - DOUBLE SCALE

SOUTH ENTRANCE PROPOSED PLANTING

FOODSTUFFS NORTH ISLAND
F537 NEW WORLD KHANDALLAH
26 GANGES ROAD

RESOURCE CONSENT

Contractors shall verify all dimensions on site before commencing work. Do not scale from the drawings. If in doubt ask. Copyright of this drawing is vested in Designgroup Stapleton Elliott.

PROJECT No. **F537**

PLOT DATE. **13/10/2023 8:45:25 am**

| NO. | DESCRIPTION | DATE |
|-----|--|------------|
| 3 | Full Set Issued For RC Notification' | 11/10/23 |
| 2 | Planting & Lighting updates to co-ordinate with render | 22/09/2023 |
| 1 | Signage added to plans updated planting plans | 8/09/2023 |

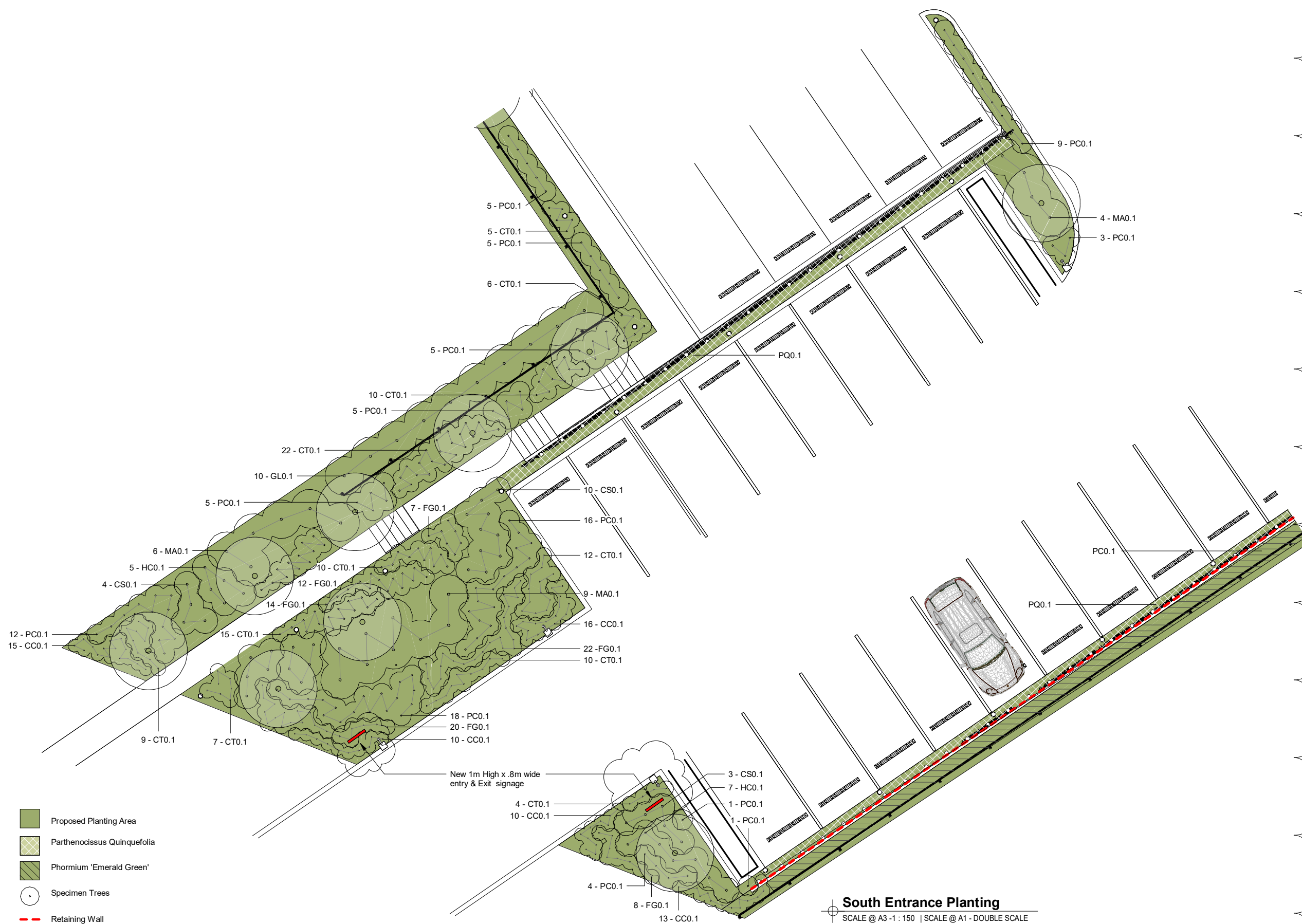

Wellington +64 4 920 0032 wn@dgse.co.nz
 Palmerston North +64 6 357 4534 pn@dgse.co.nz
 Tauranga +64 7 925 6238 tr@dgse.co.nz
 Napier +64 6 835 6173 np@dgse.co.nz
 Auckland +64 9 976 8288 ak@dgse.co.nz

SOUTH CORNER PROPOSED PLANTING

FOODSTUFFS NORTH ISLAND
 F537 NEW WORLD KHANDALLAH
 26 GANGES ROAD

RESOURCE CONSENT

Contractors shall verify all dimensions on site before commencing work. Do not scale from the drawings. If in doubt ask. Copyright of this drawing is vested in Designgroup Stapleton Elliott.

PROJECT No. **F537**

PLOT DATE. **13/10/2023 8:45:30 am**

| NO. | DESCRIPTION | DATE |
|-----|--|------------|
| 3 | Full Set Issued For RC Notification' | 11/10/23 |
| 2 | Planting & Lighting updates to co-ordinate with render | 22/09/2023 |



Wellington +64 4 920 0032 wn@dgse.co.nz
 Palmerston North +64 6 357 4534 pn@dgse.co.nz
 Tauranga +64 7 925 6238 tr@dgse.co.nz
 Napier +64 6 835 6173 np@dgse.co.nz
 Auckland +64 9 976 8288 ak@dgse.co.nz

PLANTING SCHEDULE AND TYPICAL DETAILS

FOODSTUFFS NORTH ISLAND
F537 NEW WORLD KHANDALLAH
26 GANGES ROAD

RESOURCE CONSENT

Contractors shall verify all dimensions on site before commencing work. Do not scale from the drawings. If in doubt ask. Copyright of this drawing is vested in Designgroup Stapleton Elliott.

PROJECT No. **F537**

PLOT DATE. **13/10/2023 8:45:30 am**

| NO. | DESCRIPTION | DATE |
|-----|--|------------|
| 3 | Full Set Issued For RC Notification' | 11/10/23 |
| 2 | Planting & Lighting updates to co-ordinate with render | 22/09/2023 |

Plant Schedule

| ID | Latin Name | Common Name | Spacings | Mix | Size | Total Quantity |
|----|------------|-------------|----------|-----|------|----------------|
|----|------------|-------------|----------|-----|------|----------------|

| Climber | | | | | | |
|---------|------------------------------------|-----------------|--------|--|-----|-----|
| PQ0.1 | <i>Parthenocissus Quinquefolia</i> | Virgina creeper | 1000mm | | PB5 | 100 |

| Grasses/Tussocks | | | | | | |
|------------------|-----------------------|----------------|-------|--|-----|-----|
| CC0.1 | <i>Carex comans</i> | Frosted Curly' | 250mm | | PB2 | 169 |
| CS0.1 | <i>Coleonema</i> | Sunset Gold' | 500mm | | PB5 | 67 |
| CT0.1 | <i>Carex testacea</i> | Orange Sedge | 300mm | | PB5 | 269 |
| FG0.1 | <i>Festuca glauca</i> | Blue Tussock | 300mm | | PB2 | 200 |
| | | | | | | 705 |

| Low Planting | | | | | | |
|--------------|---|---------------------|-------|--|------|-----|
| MA0.1 | <i>Muhlenbeckia astonii</i> | Shrubby Tororaro | 750mm | | PB20 | 71 |
| PC0.1 | <i>Phormium cookianum 'Emerald Green'</i> | Dwarf Mountain Flax | 400mm | | PB5 | 296 |
| | | | | | | 367 |

| Hedges | | | | | | |
|--------|------------------------------|--------------|--------|--|------|-----|
| CRO.1 | <i>Coprosma repens</i> | Taupata | 1250mm | | PB20 | 5 |
| GLO.1 | <i>Griselinia littoralis</i> | Kapuka | 1250mm | | PB20 | 29 |
| HCO.1 | <i>Hebe cupressoides</i> | Cypress Hebe | 500mm | | PB20 | 81 |
| | | | | | | 115 |

| Specimen Trees | | | | | | |
|----------------|----------------------------|---------------------|--------|--|------|----|
| MA0.2 | <i>Myrsine australis</i> | Māpou | 1500mm | | PB60 | 7 |
| PL0.1 | <i>Pseuduopanax laetus</i> | 5 Finger | 1500mm | | PB60 | 5 |
| ST0.1 | <i>Sophora tetrapetra</i> | North Island Kowhai | 1500mm | | PB60 | 12 |
| | | | | | | 24 |

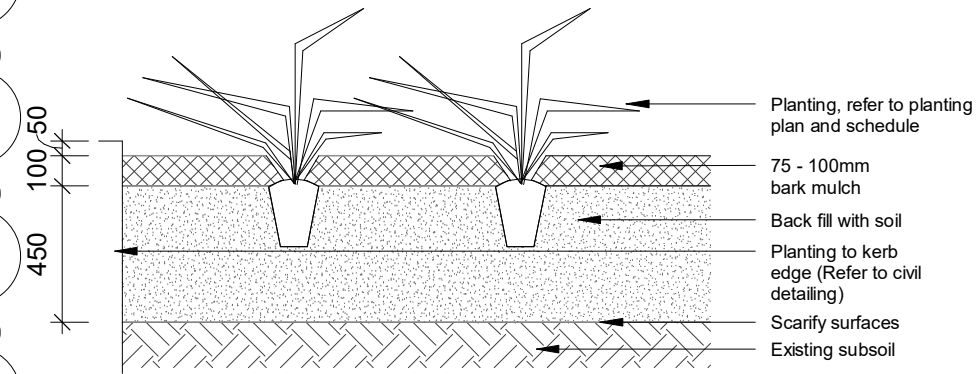

Typical Planting Detail

SCALE @ A3 - 1 : 25 | SCALE @ A1 - DOUBLE SCALE

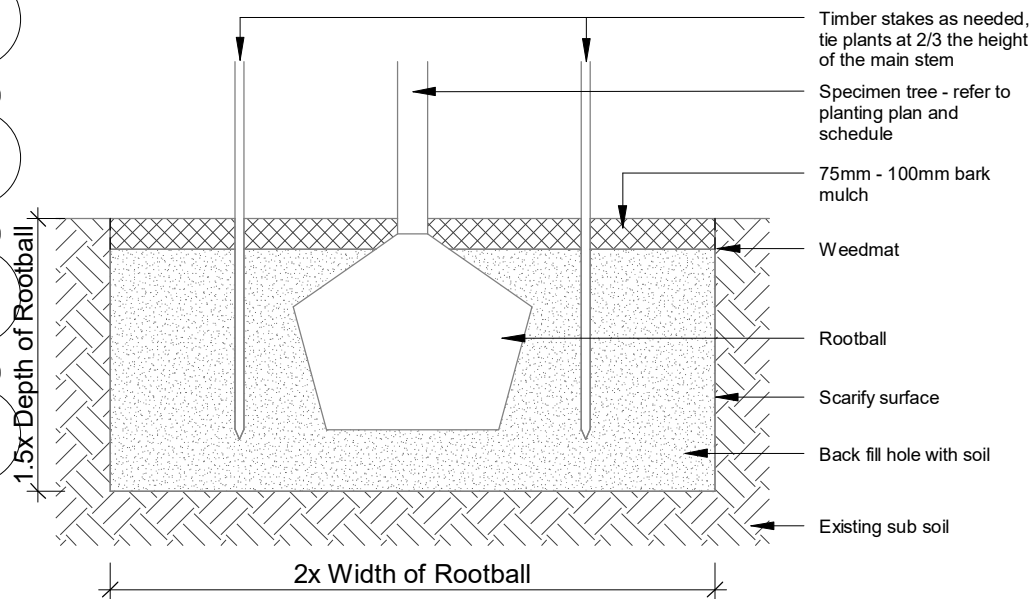

Typical Tree Detail

SCALE @ A3 - 1 : 25 | SCALE @ A1 - DOUBLE SCALE

| | | |
|------------------|----------------|---------------|
| Wellington | +64 4 920 0032 | wn@dgse.co.nz |
| Palmerston North | +64 6 357 4534 | pn@dgse.co.nz |
| Tauranga | +64 7 925 6238 | tr@dgse.co.nz |
| Napier | +64 6 835 6173 | np@dgse.co.nz |
| Auckland | +64 9 976 8288 | ak@dgse.co.nz |

ACOUSTIC FENCING ELEVATIONS

FOODSTUFFS NORTH ISLAND
F537 NEW WORLD KHANDALLAH
26 GANGES ROAD

RESOURCE CONSENT

Contractors shall verify all dimensions on site before commencing work. Do not scale from the drawings. If in doubt ask. Copyright of this drawing is vested in Designgroup Stapleton Elliott.

PROJECT No. **F537**

PLOT DATE. **13/10/2023 8:45:30 am**

| 3 | Full Set Issued For RC Notification' | 11/10/23 |
|-----|--------------------------------------|----------|
| NO. | DESCRIPTION | DATE |

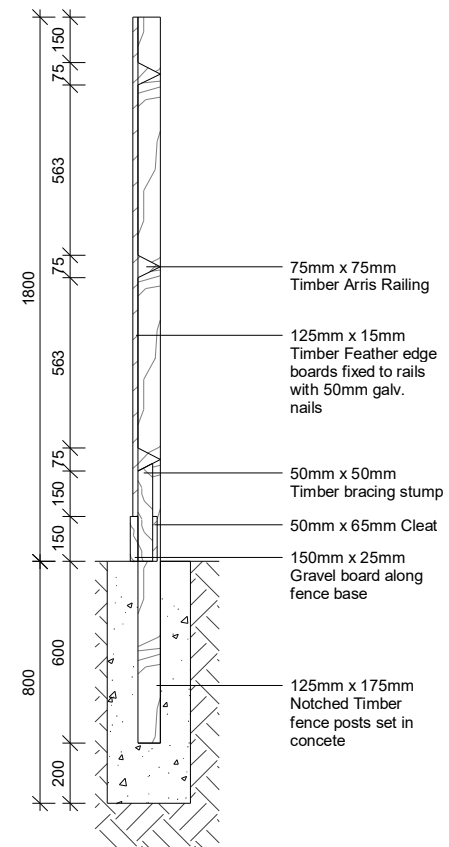
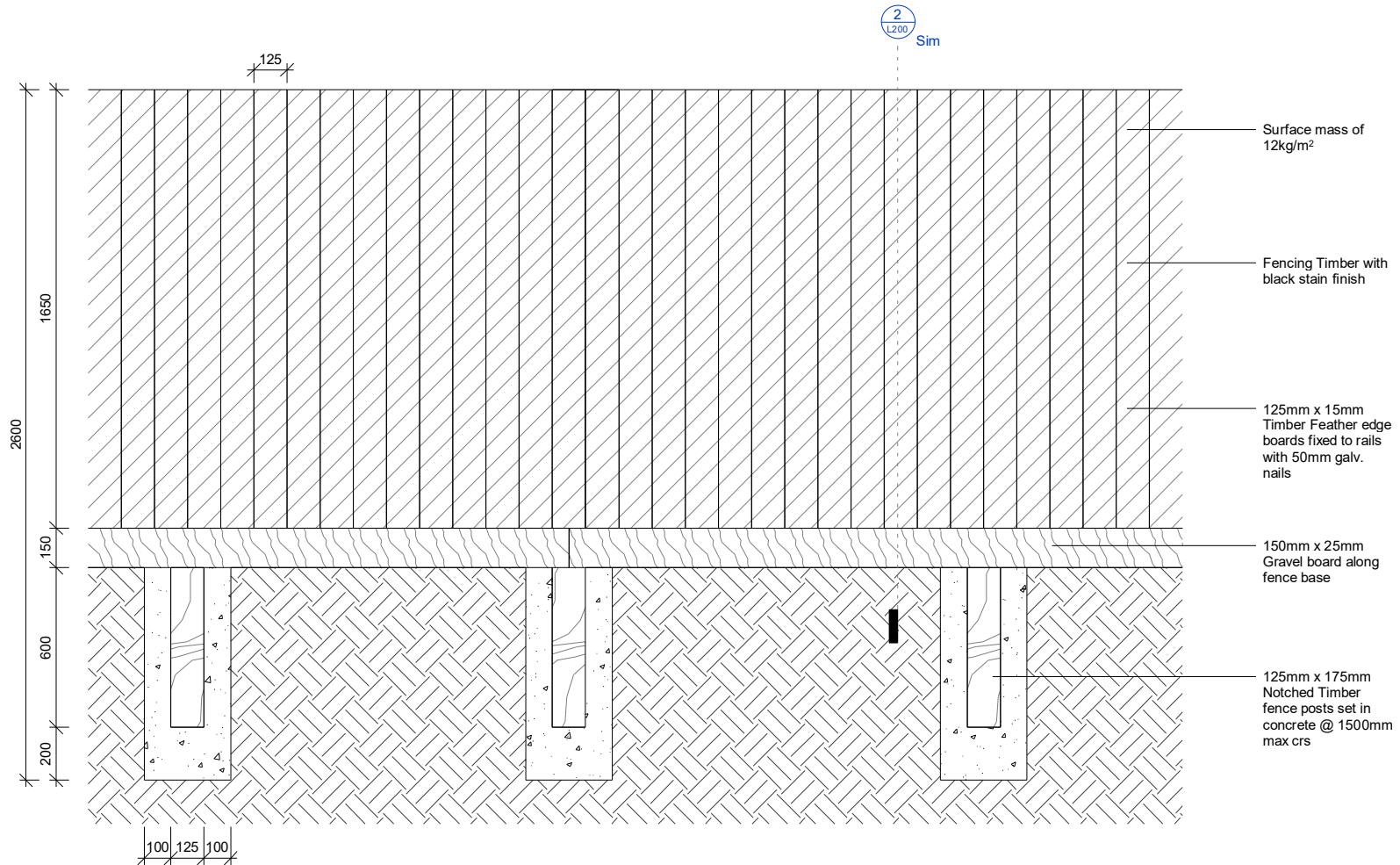

| | | |
|------------------|----------------|---------------|
| Wellington | +64 4 920 0032 | wn@dgse.co.nz |
| Palmerston North | +64 6 357 4534 | pn@dgse.co.nz |
| Tauranga | +64 7 925 6238 | tr@dgse.co.nz |
| Napier | +64 6 835 6173 | np@dgse.co.nz |
| Auckland | +64 9 976 8288 | ak@dgse.co.nz |

STAIR & ACCESS WAY SECTION

FOODSTUFFS NORTH ISLAND
 F537 NEW WORLD KHANDALLAH
 26 GANGES ROAD

RESOURCE CONSENT

Contractors shall verify all dimensions on site before commencing work. Do not scale from the drawings. If in doubt ask. Copyright of this drawing is vested in Designgroup Stapleton Elliott.

PROJECT No. **F537**
 PLOT DATE. **13/10/2023 8:45:30 am**

| NO. | DESCRIPTION | DATE |
|-----|--------------------------------------|----------|
| 3 | Full Set Issued For RC Notification' | 11/10/23 |

Site Information

Rainfall Intensity: 50 mm/h
 Climate Zone: 2
 Corrosion Zone: C
 Legal Description: LEGAL DESCRIPTION
 Wind Zone: HIGH
 NZBC E2 Compliance: Compliance with NZBC E2 is by means of NZBC E2 AS1. Refer Risk Matrix provided.

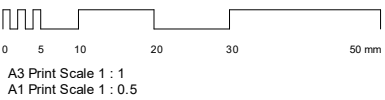

| | | |
|------------------|----------------|---------------|
| Wellington | +64 4 920 0032 | wn@dgse.co.nz |
| Palmerston North | +64 6 357 4534 | pn@dgse.co.nz |
| Tauranga | +64 7 925 6238 | tr@dgse.co.nz |
| Napier | +64 6 835 6173 | np@dgse.co.nz |
| Auckland | +64 9 976 8288 | ak@dgse.co.nz |

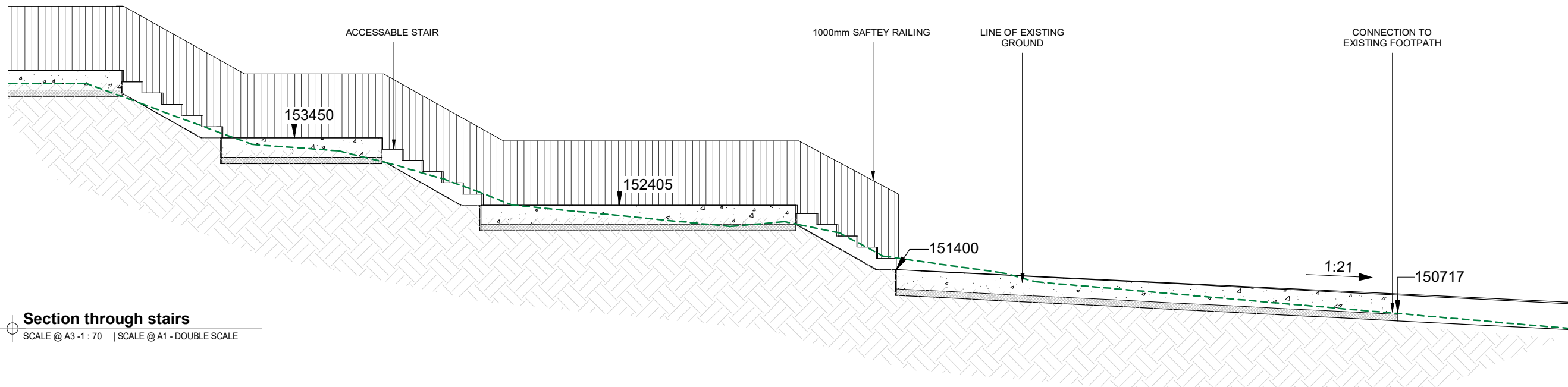

Section through stairs
 SCALE @ A3-1 : 70 | SCALE @ A1 - DOUBLE SCALE

PLANTING PALETTE

FOODSTUFFS NORTH ISLAND
 F537 NEW WORLD KHANDALLAH
 26 GANGES ROAD

RESOURCE CONSENT

Contractors shall verify all dimensions on site before commencing work. Do not scale from the drawings. If in doubt ask. Copyright of this drawing is vested in Designgroup Stapleton Elliott.

PROJECT No. **F537**

PLOT DATE. **13/10/2023 8:45:30 am**

| 3 | Full Set Issued For RC Notification' | 11/10/23 |
|-----|--|------------|
| 2 | Planting & Lighting updates to co-ordinate with render | 22/09/2023 |
| NO. | DESCRIPTION | DATE |

Climbers



Parthenocissus quinquefolia
Virginia Creeper

Grasses/Tussocks

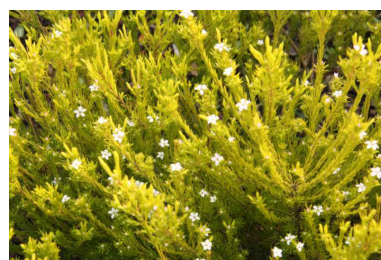

Coleonema
Sunset Gold

Festuca glauca
Blue Tussock

Carex testacea
Orange Sedge

Carex comans
Frosted Curis

Low Planting



Phormium 'Emerald Green'
Dwarf Mountain Flax

Muhlenbeckia astonii
Shrubby Tororaro

Hedging

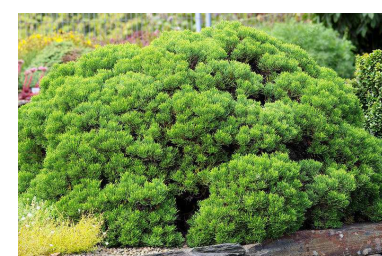

Grisilina littoralis
Kapuka

Hebe cupressioides
Cypress Hebe

Coprosma repens
Taupata

Specimen Trees



Sophora tetrapetra
North Island Kowhai

Myrsine australis
Māpou

Pseudopanax laetus
5 Finger

| | | |
|------------------|----------------|---------------|
| Wellington | +64 4 920 0032 | wn@dgse.co.nz |
| Palmerston North | +64 6 357 4534 | pn@dgse.co.nz |
| Tauranga | +64 7 925 6238 | tr@dgse.co.nz |
| Napier | +64 6 835 6173 | np@dgse.co.nz |
| Auckland | +64 9 976 8288 | ak@dgse.co.nz |



EXISTING SPECIES

FOODSTUFFS NORTH ISLAND
 F537 NEW WORLD KHANDALLAH
 26 GANGES ROAD

RESOURCE CONSENT

Contractors shall verify all dimensions on site before commencing work. Do not scale from the drawings. If in doubt ask. Copyright of this drawing is vested in Designgroup Stapleton Elliott.

PROJECT No. **F537**
 PLOT DATE. **13/10/2023 8:45:30 am**

| NO. | DESCRIPTION | DATE |
|-----|--------------------------------------|----------|
| 3 | Full Set Issued For RC Notification' | 11/10/23 |

Site Information

Rainfall Intensity: 50 mm/h
 Climate Zone: 2
 Corrosion Zone: C
 Legal Description: LEGAL DESCRIPTION
 Wind Zone: HIGH
 NZBC E2 Compliance: Compliance with NZBC E2 is by means of NZBC E2 AS1. Refer Risk Matrix provided.

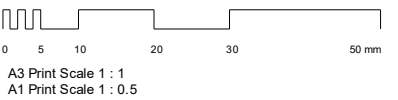

Wellington +64 4 920 0032 wn@dgse.co.nz
Palmerston North +64 6 357 4534 pn@dgse.co.nz
Tauranga +64 7 925 6238 tr@dgse.co.nz
Napier +64 6 835 6173 np@dgse.co.nz
Auckland +64 9 976 8288 ak@dgse.co.nz

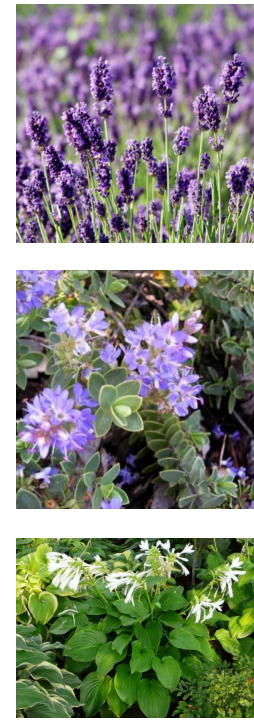

Lavandula angustifolia
Lavender

Hebe inverey
Hebe

Hostea plantaginea
Plantain Lily



Hebe cupressoides
Cypress Hebe

Banksia integrifolia
Coastal Banksia

Tilia cordata
Little-leaved Linden

Salix fragilis
Crack Willow

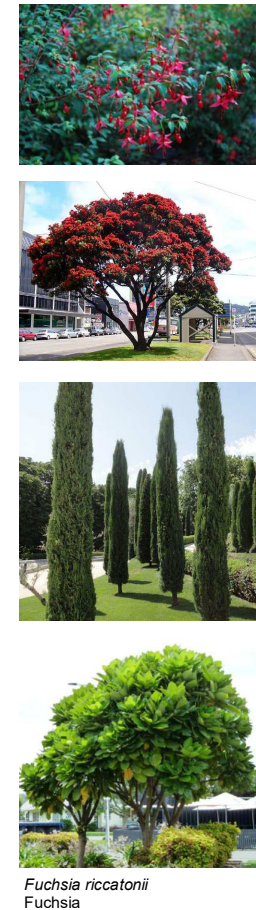

Fuchsia riccatonii
Fuchsia

Metrosideros excelsa
Pohutukawa

Cupressus sempervirens
Mediterranean Cypress

Mertya sinclairii
Puka



Alnus rubra
Red Alder

Prumnopitys ferruginea
Miro

Myoporum laetum
Ngao

Cupressus leylandii
Leyland's Cypress



Streblus banksii
Large-leaved Milk Tree

Acer pseudoplatanus
Sycamore Maple

Pittosporum tenuifolium
Black matipo

Pseudosasa japonica
Bamboo



Myrsine australis
Māpou

Alectryon excelsus
Titoki

Pseudopanax laetus
5 Finger

Schefflera digitata
7 Finger



Meliccytus ramiflorus
Mahoe

Sophora tetrapetra
North Island Kowhai

Cordylina australis
Cabbage Tree

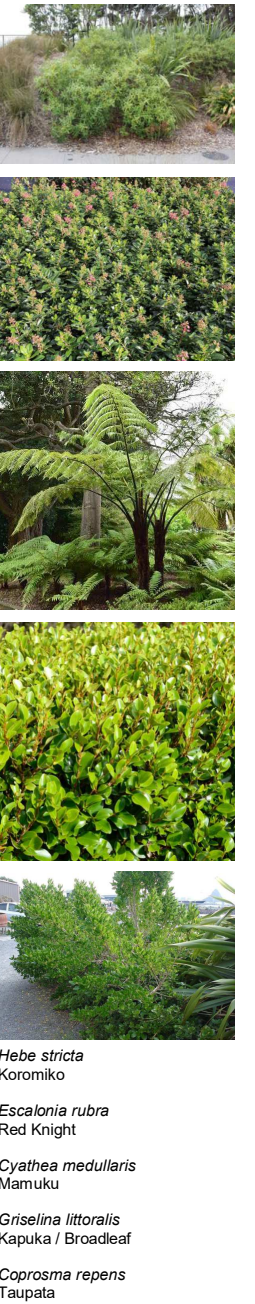

Hebe stricta
Koromiko

Escalonia rubra
Red Knight

Cyathea medullaris
Mamuku

Griselinia littoralis
Kapuka / Broadleaf

Coprosma repens
Taupata



Macropiper excelsum
Kawakawa

Hydrangea macrophylla
Hydrangea

Rhododendron arboreum
Rhododendron

Agapanthus praecox
Agapanthus

Coprosma propinqua
Mingimingi



Hedera helix
Ivy

Coleonema 'Sunset Gold'
Sunset Gold