



Title Plan - SO 597532

Survey Number SO 597532
Surveyor Reference 21615 WCC
Surveyor Michaela Louise Thomson
Survey Firm AdamsonShaw (Wellington)
Surveyor Declaration I Michaela Louise Thomson, being a licensed cadastral surveyor, certify that--
(a) this dataset provided by me and its related survey are accurate, correct and in accordance with the Cadastral Survey Act 2002 and Cadastral Survey Rules 2021; and
(b) the survey was undertaken by me or under my personal direction.
Declared on 31 Oct 2023 02:21 PM

Survey Details

Dataset Description Sections 1 and 2
Status Approved as to Survey
Land District Wellington
Submitted Date 31/10/2023

Survey Class Class A
Survey Approval Date 21/11/2023
Deposit Date

Territorial Authorities

Wellington City

Created Parcels

Parcels	Parcel Intent	Area	RT Reference
Section 1 Survey Office Plan 597532	Legalisation	0.0050 Ha	
Section 2 Survey Office Plan 597532	Legalisation	0.0001 Ha	
	Road		
Total Area		<hr/> 0.0051 Ha	

SCHEDULE OF AREAS			
ROAD TO BE STOPPED			
Shown	Adjoining	Estate Record	Area
Section 1	Lot 13 DP 3361	WN312/108	0.0050Ha
Section 2	Lot 12 DP 3361	WN46B/441	0.0001Ha



Diag. AA

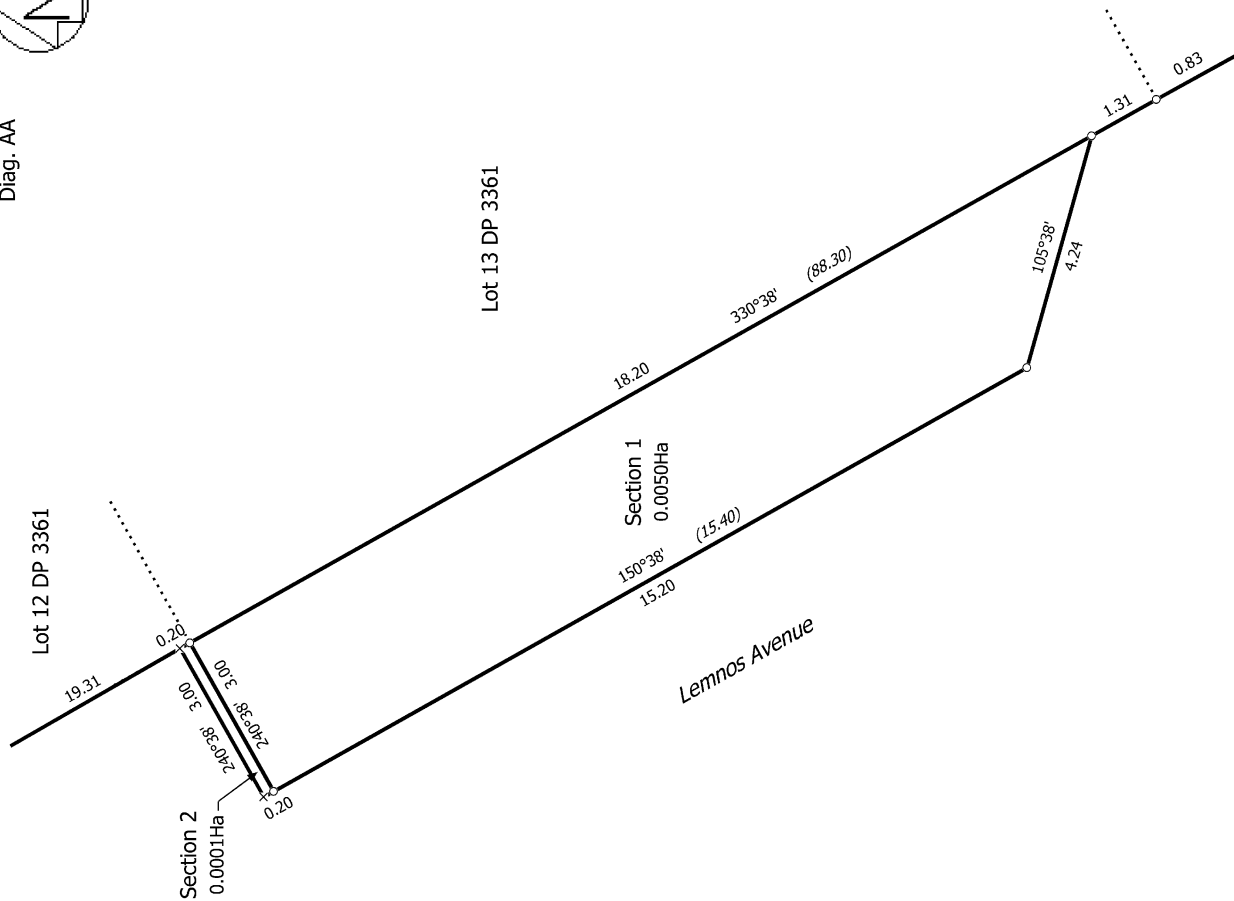

T 1/1

Title Plan
 SO 597532
 Approved on: 21/11/2023

Surveyor: Michaela Louise Thomson
 Firm: AdamsonShaw (Wellington)

Diag. A

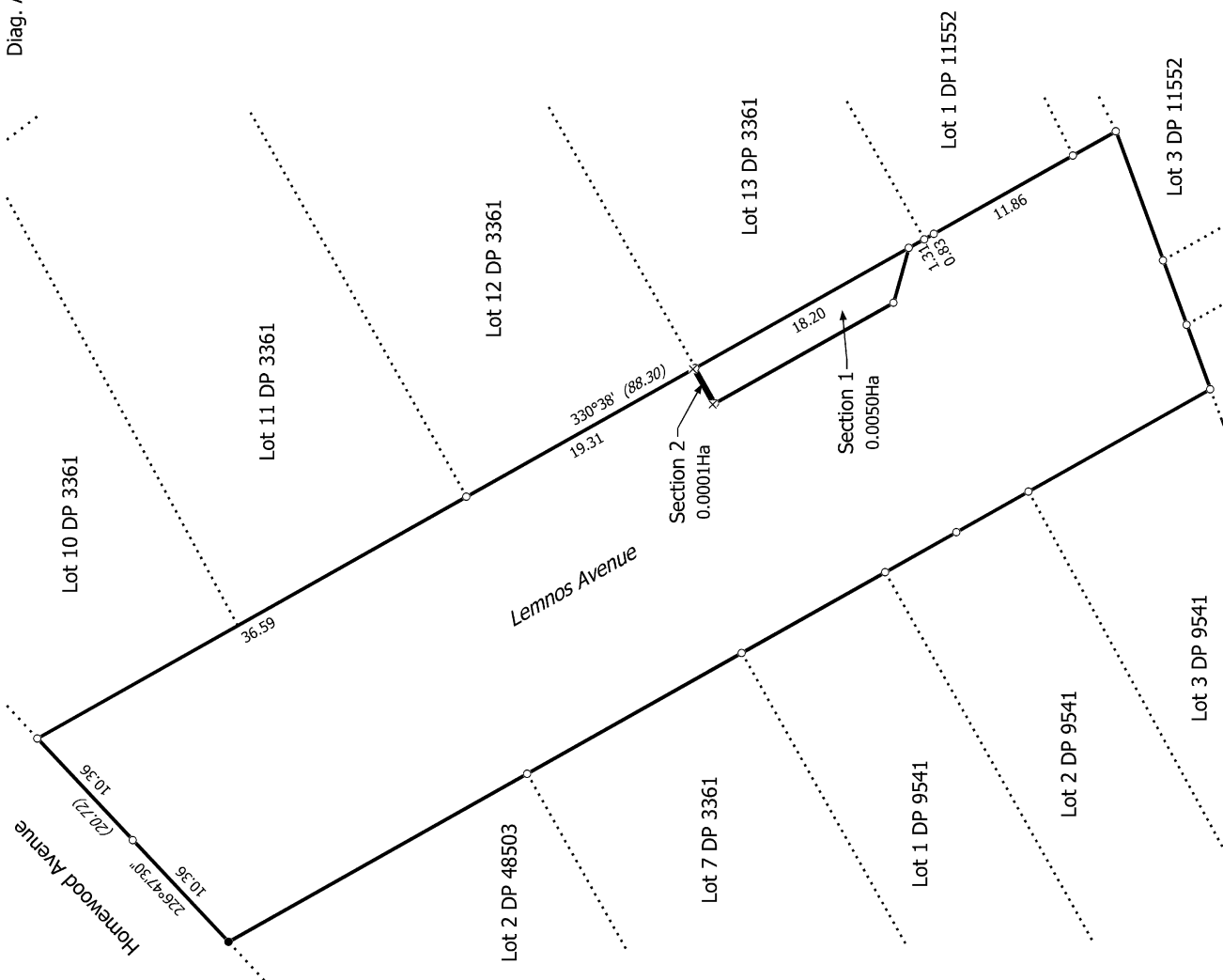

Sections 1 and 2

Land District: Wellington

Digitally Generated Plan

Generated on: 21/11/2023 10:37am | Page 3 of 3